# The Upland News

SEMI-WEEKLY TUESDAYS AND FRIDAYS

VOL. XLVI. UPLAND, CALIFORNIA, FRIDAY, JUNE 28, 1940. NO. 15.


**MORE HOUSES NEEDED**

As has always been the case in Upland, more houses are needed here. Build now!

**UPLAND TEMPERATURES**

| | 7 a. m. | 2 p. m. |
|---|---|---|
| Today | 70 | 86 |
| Thursday | 65 | 84 |
| Wednesday | 62 | 82 |
| Tuesday | 60 | 84 |

## FIRST GIRL FLIES AS C.A.A. STUDENT IN CHAFFEY CLASS

### Sixty Students Take Flying Courses—51 Enrolled For Mechanics

Flying is no longer a man's prerogative in the Chaffey district.

Two girls are learning to fly under the Civil Aeronautics Authority summer training course being given by the aviation department at Chaffey junior college.

Miss Virginia Miller, daughter of Mr. and Mrs. Alvah T. Miller, South Euclid avenue, Ontario, took her first lesson in the air as an aviation pilot yesterday. She was the first girl to fly at the Nelson flying field in Ontario, as a student in the C. A. A. course.

Next Tuesday Miss Florence Dorning, daughter of Mr. and Mrs. J. F. Dorning, West J street, Ontario, will "try her wings" for the first time.

**45 ENROLLED**

A total of 45 students are enrolled in the C. A. A. pilot training course, which lasts from June 15 to September 15. At the start of the program a quota of 60 students was allotted the Chaffey department, but later the number was reduced to 45. All students who applied were not able to pass the physical examinations. A waiting list is on file, in case vacancies occur.

However, the total number of students at the Ontario flying field this summer is more than 60, since the 45 is augmented by a group of ten advance fliers who have completed the C. A. A. course. Four have already been selected for the advance course. They include Elmer Nigg, Covina; Albert Stichka and Harold Cochran, Ontario, and Thomas Barber, Corona.

**ADVANCE STUDENTS**

The ten advance students to be trained under the Chaffey set-up will fly a 225 h.p. Waco plane recently purchased by the Ontario operator.

Free training is also being given this summer to a number of aviation students who already possess solo permits, and certain other training, in order to keep fliers trained in the latest flying methods.

In addition to the pilot training, the students are required to take a specified number of hours in ground training, which provides classroom instruction in such subjects as meteorology, navigation, air commerce rules and regulation, and other subjects. About 63 students are enrolled in the ground school classes, which are given at night.

Besides the C. A. A. classes at Chaffey this summer, 51 students are enrolled in shop work, studying airplane mechanics.

C. L. Turner is in charge of the Chaffey aviation department, and Paul Birkhofer is assistant.

## Soap Box Entry May Be Made by Two Boys

Two boys, rather than only one, may make an entry for the Lions club soap box derby.

Rules governing the event have been modified to permit boys to combine their efforts. In last year's event only one boy was permitted to work on an entry and the rules for the 1940 contest also at first limited one boy to an entry.

Youths wanting to enter the derby should act immediately. Information may be obtained from either J. W. Mehl or Glenn M. Atwood and registration blanks may be left at the J. J. Atwood Co. store.

## Attempt to Steal Fireworks Reported

An attempt to break into the American Legion fireworks store on East Ninth street was discovered last night by Upland police.

A youth was reported seen seeking to enter the place. When he realized he was observed by an officer, the youth fled.

## Aviator's Beacon Light on Red Hill Taken From Area

This community has lost its aviation beacon light.

Employes of the federal government appeared on Red Hill and dismantled the large tower and remove the light that formerly circled throughout the night, sending out a beacon to all aviators.

No official explanation has been given for the removal of the light that had especially marked Red Hill.

An "electric eye" turned the light on and off. When the atmosphere became dark enough the "eye" turned on the light and at the same time the revolving beacon started its circular course. In the early morning hours when the sun's rays lighted up the sky, the "eye" again worked and turned off the beacon.

An offical of Nelson's flying service, Ontario, said today that beacons were originally placed 10 miles apart along the regulary established air routes. The beacons are now placed further apart and the local change might have been to coincide with other changes along the route, according to the explanation.

## CLEARANCE OF SITE FOR STORE STARTS

### Three Houses Must Be Off Lots by July 15th—Removal Starts

Removal of the top story of the large house on the corner of Ninth street and First avenue was started this week. By July 15 the site must be cleared for the Safeway company, which will erect a modern store building. The small house located on the rear of the lot, facing Ninth street, is to be moved to a location south of Ontario. The white house located at 181 First avenue, occupied by Mr. and Mrs. Milton Huxtable, is to be moved to Twenty-third street for Mr. and Mrs. Ralph Mitchell.

The second story of the large house is being wrecked so that the remaining first floor can be moved to another location. Just where the house will be moved has not as yet been decided, according to W. H. Spicer, one of the owners of the property. The porch will be eliminated as well as the upper floor. The structure was erected in 1908, says Mr. Spicer.

The new location for the Safeway store will provide parking space as well as greatly enlarged quarters for the Upland branch.

## New Legion Heads Will Be Chosen at Meeting Tuesday

New officers of the Upland post of the American Legion will be elected at next Tuesday's meeting of the organization. Commander Harry H. Plum will preside over the final nomination of candidates and the election.

Eric Rhenstrom was nominated at the June meeting of the post. Nominations will not be closed until additional opportunity is provided for the presentation of more candidates.

Announcement is also made of a Sunday morning breakfast meeting of the post members. A "friendly gathering" of the comrades is scheduled for 8 a. m. Sunday. A special speaker will be presented.

## Legion Opens Sale Of Fireworks Here

Upland post of the American Legion today opened its sale of fireworks.

The store building between Danner's bakery and Anderson's grocery is being used by the post for its large display of fireworks.

Ten per cent of the net profit in the sale of the merchandise will be given by the post to the Upland chapter of the Red Cross for the relief of the European war refugees.

## $5,108,074 TOTAL OF COUNTY BUDGET FOR FISCAL YEAR

### Boost in Relief Costs Principal Cost of Raise in Expenditures

Sum of $5,108,074.36 is the total of the county's 1940-41 budget adopted yesterday, a portion of this amount to come from state and federal sources.

Some of the principal items making up this total follow:

Relief expenditures, $3,768,074.

Purchase of two flying school sites, one in Ontario and one between San Bernardino and Redlands, $20,000.

General governmental functions, $1,202,000.

The new budget is considerably higher than the outlay during the fiscal year ending tomorrow night. It is mandatory upon the supervisors to provide relief funds and the new figure is approximately $500,000 more than the 1939-40 relief costs.

The new tax rate is likely to be $1.80 for each $100 assessed valuation as compared with a $1.55 rate for the year just ending. Of the total tax rate, $1.35 is necessary to provide relief funds. For the current year $1.12 of the total rate went for relief purposes.

All of the money spent for relief in this county, however, does not come from this county. The state and federal governments share in the relief outlay. The county's share of the cost, however, necessitates the relief tax rate of $1.35 per $100 assessed valuation. Of the $3,786,074.36 relief budget, the county must raise $1,700,000 in direct taxes as compared with $1,400,000 for 1939-40.

No salary increases are included in the new budget. The elections department budget is larger to care for the increased number of elections during the year. Completion of additions to the courthouse necessitated slight increases.

## Fireworks May Be Exploded Only on July 4th, Report

Fireworks may be exploded in Upland only on July Fourth, according to a local ordinance.

While the explosives may be obtained beginning July 2, they cannot be ignited until next Thursday, according to local officials. The same law applies also in Ontario.

It was pointed out, however, the fireworks may be selected and purchased now but not actualy obtained before next Tuesday.

## ALL RELIEF CASES WILL BE STUDIED

### Files To Be Checked to Determine Accuracy and Need Of Cases

Name of every person on the county's relief roll will be carefully checked by the district attorney's office and the county supervisors, C. E. Grier, chairman of the county board of supervisors, announced today.

"Purpose of the audit is to determine why this county's relief situation has become so acute while in some counties the relief load is dropping," Mr. Grier said.

"We propose to eliminate cases where relief is being illegally obtained, to remove from the rolls old age pension recipients who should be cared for by responsible relatives and to demand prosecution of recipients of assistance who falsified in preparing applications for aid."

A citizens' committee will be appointed by the board to review cases where it appears that relatives should support old age assistance recipients. Names of this committee will not be made public.

## *Building During First Half of Year Far Ahead Of Normal Construction*

Upland's construction record for the first six months of 1940 is ahead of the average building total for the corresponding period in the previous years, it was revealed today.

Improvements costing $77,267.50 have been started here since Jan. 1. Nineteen new houses have been erected in Upland during 1940, according to Building Inspector Richard G. Derby. June constructions added $8,934.50 to the year's total. A new house being erected by O. D. Davis and remodeling of the building to be used by the Rowe Hardware Co. and the I.O.O.F. building are the principal items on the June permit record.

During the last 10 years, only two years had a higher first-half building total than does 1940, it was pointed out by Mr. Derby.

## One Audit Will Be Made for Jury and For Supervisors

An auditing firm will not be employed especially by the 1940 county grand jury, but instead Fuller, Eadie & Payne will make one audit of the county records, this to serve for the jury and for the county supervisors.

This decision has been reached by the jurors at the suggestion of C. E. Grier, chairman of the supervisors. The 1939 grand jury paid a special auditing firm $14,000 to check over the county and school district records.

## Buffalo Public Health Official Is Visitor Here

Miss Janet Scott, executive secretary of the Tuberculosis Society in the city of Buffalo, N. Y., arrived this morning to visit her cousins, Mr. and Mrs. Henry Busch, North Euclid avenue. She holds a responsible position in the industrial center of Buffalo where steel mills create a great demand for the public health service. Miss Scott began her public health work in Portland, Ore. She plans to leave Upland tomorrow.

## DEBT ADJUSTMENT WORK EXPLAINED

### Lions Speaker Explains Services of Agency in Aiding Farmers

As the result of the work of the Federal Farm Debt Adjustment commission, many farmers throughout the state and the nation have been able to "carry on" in spite of changed economic conditions, according to Otis B. Heal, Riverside, who spoke at the meeting of the Upland Lions club in the Red Hill Country club house at noon yesterday.

Mr. Heal is the commissioner in charge of the nine southland counties. His agency frequently is the intermediary in getting equitable adjustments between debtors and creditors.

Taking a specific example, the speaker cited the case of an orange grower in an adjacent county who in the boom years purchased a citrus grove. Unable to meet his contract in recent years, the grower appealed to the federal agency with the result that a new contract was made to the satisfaction of all concerned. Rather than subjecting the victims of financial disaster to foreclosure proceedings, Mr. Heal pointed out it is possible to make readjustments to the benefit of all concerned.

Judge Fred H. Jacobs was program chairman. Judge Jacobs is a member of this county's commission on the Farm Debt Adjustment agency.

Reports of the Lions California-Nevada convention were given by Norman S. Lawson, William Gilliland, President J. W. Mehl and Secretary Glenn Atwood.

Joe Hadzima, Upland, who won the student speakers' contest at the convention, was presented.

## Poultry Yard Is Ruled by Council Of Ten Ducklings

If a town should have a city council, a poultry yard should claim a governing body too, thinks Donald Meredith, Jr., 15-year-old son of Mr. and Mrs. Donald Meredith.

Young Meredith has been interested in some ducks this spring. When a setting of duck eggs hatched on April 9, the date when the city election took place in Upland, he decided to christen the ducklings the poultry council. So ten little ducks, who have very serious, deliberate mannerisms, now rule the poultry yard at the Meredith home, 441 First avenue.

## Local Couple Off For Michigan on First Train Ride

Mr. and Mrs. M. L. Leaman of East Ninth street, left Wednesday evening on the Santa Fe Scout for Flint, Mich., the trip being made in behalf of Mr. Leaman's father, J. B. Leaman, who has purchased a new car to be delivered in that city on July 1.

Like many others of their generation in this motorized age, this is the first time Mr. and Mrs. Leaman ever have ridden on a train.

They expect to spend Saturday in Chicago and on Sunday will visit Mr. Leaman's cousin at Grospoint.

From Chicago to Detroit they will ride on the new Mercury Flyer, the super-streamlined train on the Michigan Central. After securing the new car in Flint they will motor home, stopping in Springfield, Mo., to visit Mrs. Leaman's uncle. They expect to reach Upland about July 8.

They have made many trips by motor, but the new experience of riding on a super-modern train brought a new thrill.

## HOUSES FIGURE IN TRANSACTIONS

### Properties Change Hands as Real Estate Deals Are Reported

Sale of two Upland residences and renting of a number of other Upland homes is reported today.

Reported by J. L. Messenger of the Empire Realty and Mortgage company is the sale of two residences.

Mr. and Mrs. Charles Winger, who formerly lived at 1831 Euclid avenue, have purchased the residence at 345 West Arrow highway, owned by Mrs. Ora Clark Palmer. The Wingers purchased with the house an acre of citrus property. Mr. and Mrs. Winger and their five children, Eldon, Verle, Muriel, Marvin and Owen, moved Friday to their new home.

The home which the Wingers vacated and which they still own, has been rented by Mr. and Mrs. A. S. White and children, who moved from Ontario last Monday. Mr. White is employed as an engineer on the Chino prison now under construction.

Before the Wingers moved into the residence at 345 West Arrow highway it was vacated by Mr. and Mrs. B. H. Trumbo and their two sons. The Trumbo family is now residing at 629 West Vernon drive.

A second residence sold by Mr. Messenger was the five-room home at 621 West street, formerly owned by R. O. Wilsoff of Los Angeles, which has been purchased by Earsel W. Skeeters. With his parents, Mr. Skeeters has moved from 608 West Grove street, Ontario, to the West street residence. Mr. Skeeters is employed by the Upland Lemon Growers.

## THRONG EXPECTED FOR DISPLAY OF FIREWORKS HERE

### Fourth of July Celebration Likely to Bring Thousands to Lone Hill

Spectacular fireworks here next Thursday will unite people here from far and near.

Gaining each year in popularity, the Lone Hill program is expected to attract thousands of persons to the district. Every suitable parking space within a mile of Lone Hill is likely to be occupied by automobiles, filled with enthusiastic spectators.

The fireworks display is made possible through the cooperation of many individuals and organizations in Upland, Alta Loma, Cucamonga and Etiwanda.

As darkness falls upon the citrus district, the first blast will shoot skyward next Thursday. July Fourth will be observed as a holiday throughout the district. While many local residents will undoubtedly be out of the city during the day, it is likely that vacationers will return here in time to see the colorful program.

While the money made available for this year's celebration isn't as large as last year, the aerial display is expected to be outstandingly spectacular and thrilling. One major contributor of former years was unable to participate this year but enough other smaller contributions were obtained to partially make up the difference, according to Leigh Thompson, chairman of the Upland chamber of commerce committee in charge.

## Alta Loma Cubs Collect Ton of Paper to Sell

A ton of newspapers, or 2,000 pounds, is the amount collected by the energetic Cub Scouts at Alta Loma, according to Samuel Eberlee, assistant Cubmaster.

Sale of the papers will provide a sum to be turned over to the Red Cross. While the actual cash value of the papers is not known yet, Cubs expect to realize about $10 from their work.

## Orange Juice Price On Trains Reduced

Reduction in the price charged on the Southern Pacific for orange juice has been announced. A large glass is now 15 cents, the former price being 25 cents.

The reduced rate prevails on all trains at station restaurants and at soda fountains. George J. Blech, general freight agent, said the rate was reduced as an experiment in the interest of the citrus industry.

## CAL-AERO WORK IS UNHAMPERED TODAY

### Large Supply of Building Material Unloaded For Workers

With approximately 190 men employed by C. T. and W. P. Stover, general contractors, at the Cal-Aero corporation, and with a constant flow of lumber and other building materials being unloaded at the site, splendid progress is being made on the construction program underway South of Ontario. In addition to the men employed by Stovers, there are possibly more than 100 men employed by sub contractors.

Peaceful picketing of two labor representatives continued at the Euclid avenue intersection. Non-union truck drivers continued to pass through the picket lines.

W. P. Stover of the firm today expressed satisfaction over the progress that was being made on construction.

Interior and exterior plastering was going ahead rapidly on the four barracks buildings. Shingle roofing has been placed on two of the barracks, and plastering on these two buildings will probably be completed early next week.

Concrete floors have been poured, and framing is almost completed on the administration building, the medical building and the classroom building.

## Special Phone Call Today Links Local Home, New York

An unexpected telephone call from New York upset for a time this morning the household quiet of the Gilbert Cline home, 875 Washington boulevard.

The call was for Mrs. Cline and she experienced a pleasant surprise when she heard the voice of her sister, Mrs. John Kropp of Ontario, coming over the wires from the New York fair. The conversation lasted for three minutes and Mrs. Kropp told of the wonderful time she is having.

Mr. and Mrs. Kropp and sons, Frank and Earl, are touring the east. While visiting the fair Mrs. Kropp was given an opportunity to make a free long distance call.

Fortune smiled twice on the Kropp family and one of the sons also won a free call. He talked with his cousin in Ontario.

## Marvin Voth New Firestone Dealer

Marvin Voth is today a new Firestone tire dealer in Upland.

He recently leased Roy Creighton's service station at Second avenue and C street.

## NEW STREET NAMES IN CITY PROPOSED

### Area North of Ontario Line Growing Rapidly and Names Suggested

Recognizing the steady residential development in the area between the south city limits and the Santa Fe tracks, the Upland planning commission last night discussed the advisability of systematically renaming the streets.

Juanita Freeman, in a letter to the commission, suggested possible names for a new thoroughfare being placed east of Campus avenue. This letter inspired a general discussion of names for the area.

"One suggestion was that the thoroughfares bear names of trees, used in alphabetical order and be called 'courts' rather than 'streets'," Richard G. Manley, city manager, said, in reporting on the meeting.

"It was also suggested that the word 'court' be used for thoroughfares east of Euclid avenue and 'places' designate the arteries west of Euclid."

The city council is the agency that names the streets and avenues and the city planning commissioners' discussion will be reported to the councilmen.

The commission approved a proposed subdivision ordinance, which sets up regulations for the offering of property for sale as a subdivision.

V. Wade Holden served as chairman of the meeting in the absence of H. H. Reimer.

## Derby Appointed on Coast Committee to Study Building Code

Richard Derby, building inspector here, has been appointed a member of the code changes committee of the Pacific Coast Building officials conference. He was in Los Angeles yesterday to attend his first meeting of the committee.

A uniform building code prevails in many cities on the Pacific coast. Changes are suggested from time to time in the code and the suggestions are studied by Mr. Derby's committee.

Mr. Derby has been a close student of the building code and his apointment, from a list of hundreds of other building inspectors, is regarded as a distinct honor for the community.

## WILLKIE PICKED CITRUS HERE, IS DATA ON NOMINEE

### Etiwanda Resident Tells of Hearing Commentator Mention "Upland"

Wendell Willkie, Republican presidential nominee, whose miraculous climb in politics is amazing, picked citrus fruit in this district during a time when he was a migrant farm worker years ago, according to information coming from Philadelphia.

Mrs. Lou Thorpe, Etiwanda, who has been closely following the Republican convention, said this morning a radio commentator reviewed the nominee's background and said he "picked citrus fruit in Upland, later going to Imperial valley."

Readers of Mr. Willkie's life story, appearing currently in daily papers, pointed out today that accounts are given of Mr. Willkie's migratory farm work.

Mrs. Thorpe said she could not verify the radio statement, but she expressed definite assurance that Upland was mentioned in the review of the nominee's life.

To get his schooling, it is pointed out, "he sold papers, collected bills, was a harvest hand and migratory farm worker."

Elwood, Ind., is the nominee's native home. It was during his high school days and before he entered the University of Indiana that Mr. Willkie came to Southern California, picked citrus, and then went to Imperial valley for the tomato harvest.

## Classes in Pool Result in Awards For 19 Youths

Nineteen beginners certificates have been awarded to swimming students taking the course given at the Chaffey pool, under the auspices of the Upland chapter, American Red Cross.

In addition to the beginners, three advanced students and three seniors received certificates.

A good attendance was reported. Most of the students were beginners. During the six days that classes were in session, enrollment in the beginners class ranged from 18 to 27 students. Adults and intermediates ranged from six to 13 students, while "swimmers" included from three to nine students. A total of 229 "swims" were recorded for the week.

Instruction given by Donald Jacobs was free. This week Fred J. Clapp is giving the Ontario Red Cross swimming course.

## Upland Schools Undergo Repairs

Renovation of schools, desks, floors and blackboards is underway during the vacation at the four Upland schools. Practically all the work is being done by the custodians of the buildings.

The Sierra Vista school, attended by Mexican children, will have composition blackboards installed. Inside woodwork will be painted and desks will be refinished, as well as floors cleaned and revarnished.

At the Upland junior high school sanding and refinishing of desks is occupying considerable time. Routine cleaning is also underway here.

Rewaxing of all floors at the new Upland Elementary school is the largest single task for the new school.

Tom McLellan and Charles Hall, Upland's representatives at the American Legion-sponsored Boys' State, in session this week at Sacramento, are expected to return to Upland tomorrow night. Tom was elected to the board of supervisors of his county, and Charles, a candidate for chief of police, played in the swing band.

Mr. and Mrs. Leigh Thompson, 1447 Euclid avenue, have returned from Lake Henshaw, where they spent the past three weeks camping in their trailer.

# NEWS OF SOCIETY AND CLUBS

MRS. ETHEL THRASH, SOCIETY EDITOR

## Mrs. Baxter Reviews Books at Church Benefit Tea

With the scheduled book review by Mrs. Cleland F. Baxter (Caroline Brownson) of Newport attracting many guests other than the church members, the benefit tea and program given recently by the Woman's Guild of Christ Episcopal church in Ontario was a marked success, approximately 65 women being in attendance.

The affair was held at the home of Mrs. Jay Dewey Harnish, 119 Armsley square, Ontario.

Mrs. Baxter, whose book reviews have attracted wide attention throughout Southern California and been highly commended by many organizations, did not disappoint her audience, the group being delighted with her presentations.

Mrs. Baxter elected to review briefly a number of books, but her resumes of their contents were so concise and lucid that each book was made to appear an absolute necessity on one's reading list.

Among the books reviewed were "Native Son" (Wright), "Mrs. Skeffington" (Elizabeth), "The Good Old Days" (Cohen), "Failure of a Mission" (Henderson), leading up to Munich, and "Empire on the Sea" (Adams).

As a change from the more serious thought of most of these books, Mrs. Baxter lightened her program with a musical reading of Oscar Wilde's fantasy, "The Selfish Giant". Mrs. Allen Harrison was her piano accompanist.

At the conclusion of the program tea was served, Mrs. Archie Mitchell and Mrs. W. P. Arden presiding at the tea table.

• • •

## As-We-Like-It Club Enjoys Breakfast And Study Hour

Gathering for a morning session Tuesday at the home of Mrs. Etta Johnston, 904 West Eighth street, members of the As-We-Like-It club were entertained at breakfast by Mrs. Johnston.

The breakfast was served in the very attractive patio and following that pleasant hour the time was devoted to a study of Browning.

Mrs. H. W. Hawkinson, leader of the study club, continued the reading of Browning's poems begun at a previous meeting. Several poems were read and analyzed by Mrs. Hawkinson and the others of the group joined in discussing various points of the poems.

The club expects to continue meeting through the summer, the place and time to be announced before each meeting.

Present for the breakfast were Mrs. Hawkinson, Mrs. W. H. Andrews, Mrs. Mary Eckerman, Mrs. Lansing T. Vedder, Mrs. M. E. Titus, Mrs. Edith Crane, Mrs. C. K. Francisco, Mrs. Gust Anderson, Mrs. W. F. Kitchel, Mrs. Frank M. Baxter, Mrs. Leon Durham and Mrs. Johnston.

TOMATOES! EXTRA FANCY NORTHERN 1b. 5c
Italian RED, SWEET ONIONS—1b. 5c
Frozen PEAS! THE BEST GRADE 1b. 19c
SPECIAL FOR SATURDAY ONLY
CLINT'S MARKET 110 EAST NINTH ST.

## Job's Daughters To Hold Barn Dance

An old-fashion box social and barn dance will be given Saturday evening, beginning at 6:30, at the Hickey warehouse on East Main street in Ontario, by Ontario bethel of Job's Daughters.

The box supper will be held early in the evening, with the boxes being auctioned by Archie D. Mitchell and Charles Mead of Ontario and Chas. O. Deverts of Upland. Dancing will follow the supper and will continue until 12 o'clock.

All Eastern Star members and Masons are invited to attend.

Misses Bessie Kuhn and Helen Galanis are serving as the general committee in charge and Miss Ruth Garrett and Elizabeth Lind are in charge of the music for the dancing.

• • •

## David Dundas Claims Bride in Wedding At Porterville

David Francis Dundas of Orange Cove, son of Mrs. Josiah Dundas, also of Orange Cove, was united in marriage with Miss Mary Evalyn Thompson of Porterville on Sunday, June 16, and the wedding is of interest here because Mr. Dundas is a member of one of the pioneer citrus families of Upland. He also has many personal friends here, having been a member of the Presbyterian choir for some time before going to Orange Cove about two years ago. He is a nephew of Mrs. Ernest A. Dart and Mrs. Fred J. Scott, his mother's sisters, while Mrs. William Tyler is a distant paternal relative.

Mr. Dundas' late father, Josiah Dundas, first owned a citrus grove on Euclid avenue above Tenth street in the early days of this community, and later owned a ranch on West Arrow highway.

The marriage of Mr. Dundas and Miss Thompson, who is the daughter of Robert W. Thompson of El Monte, took place at the First Congregational church in Porterville, in the presence of approximately 100 guests, with the ceremony being performed by the Rev. John H. Gregg.

Mrs. Charles Day of Long Beach, the bride's only sister, and Miss Josephine Dundas of Fresno, only sister of the bridegroom, were the bride's attendants. Harold Collin of Cutler was best man and other attendants were Dr. Robert W. Thompson of Huntington Park and Brooks Thompson of El Monte, brothers of the bride, and Edwin Dundas of Orange Cove, cousin of the bridegroom. Harold Cole of Porterville served as organist, playing a number of selections.

Following the very impressive ceremony, Mr. and Mrs. Dundas left for Corvallis, Ore., where Mr. Dundas will attend the summer session at Oregon State college, studying for a degree in agriculture. Mrs. Dundas, a graduate of the California State college at Fresno, has been teaching at Porterville and next year she will teach in the San Luis Obispo schools. Mr. Dundas is engaged in farming near Orange Cove.

In July, Mr. and Mrs. Dundas will motor as far north as Vancouver, B. C.

Attending the wedding from Upland were Mr. and Mrs. William Tyler, Mrs. E. A. Dart, F. J. Scott and Miss Jean Scott.

• • •

## Members of Luncheon Club Entertained

Members of the Afternoon Luncheon club enjoyed a pleasant party Wednesday, when they met as guests of Mrs. Mary Eckerman at her home, 477 North Euclid avenue.

A contributed dish luncheon was served at a table centered with a beautiful bouquet of gardenias, Cecil Bruner roses and maidenhair fern. Choice roses were used throughout the rooms. All the blossoms came from Mrs. Eckerman's garden.

Bridge provided diversion during the afternoon and high score prize was presented to Mrs. Frank M. Baxter, with the low score award going to Mrs. E. E. Pember.

Attending the party were Mrs. Gust Anderson, Mrs. Ray C. Norton, Mrs. Frank M. Baxter, Mrs. E. E. Pember, Mrs. W. H. Andrews, Mrs. W. F. Kitchel, Mrs. F. W. Palmer, Mrs. L. E. Moser, Mrs. John Anderson and Mrs. Eckerman.

## Mesdames Kuster and Coltrin Honored At Party

Mrs. Robert Kuster (Ruth Mathews) of Jackson Heights, Long Island, N. Y., who is visiting her parents, Mr. and Mrs. Elmer Mathews, 607 North Euclid avenue, and Mrs. Marion Coltrin (Gladys Bowden) of Pomona, were extended a pleasant courtesy Tuesday evening when a merry party was given in their honor at the home of Mr. and Mrs. Ray C. Norton, 793 North Euclid avenue.

Hostesses for the occasion were Mrs. Ellis Zander (Louise Norton) of Santa Barbara, who is visiting her parents, and Mrs. Bill Schneider (Marie Jones).

Bridge was played for a time, with high score prize being won by Mrs. E. O. Bowden, and second prize going to Mrs. Elwood Kirkpatrick (Gloria Foss). Guest prizes were presented to Mrs. Kuster and Mrs. Coltrin.

Refreshments were served by the hostesses and some time was spent in pleasant visiting.

Present for the party were Mrs. Kuster, Mrs. Coltrin, Mrs. Elwood Kirkpatrick, Mrs. Elmer Mathews, Mrs. E. O. Bowden, Mrs. Ray C. Norton, and the hostesses, Mrs. Zander and Mrs. Schneider.

• • •

## Four Groups of Star Officials Meet in Masonic Hall

Four Eastern Star officers association for 1940, those of worthy matrons, associate matrons, conductresses and associate conductresses, met in the Upland Masonic hall on a recent day for a luncheon and business session.

Approximately 60 members of the associations were in attendance, coming from chapters in the territory between Victorville and Azusa.

Miss Eunice Mitchell, associate matron of the Upland chapter, was hostess for the day, with Mrs. Arthur Relph, worthy matron of the chapter, being assisting hostess.

With the guests finding places at tables attractively decorated with garden flowers, an excellent luncheon was served by members of the local chapter.

During the afternoon each of the associations held a separate business session.

Officials of the Upland chapter attending were Mrs. Relph and Miss Mitchell, worthy matron and associate matron, respectively; Mrs. John Scott, conductress, and Mrs. Marian Pierce, associate conductress.

• • •

## The Misses Dobrofsky Are Hostesses at Dancing Party

Entertaining for a group of their classmates at the University of California at Los Angeles, the Misses Ruth and Naomi Dobrofsky were hostesses at a dancing party given on a recent evening at their home, 241 South Euclid avenue.

Choice gladioli were used in decorating the rooms and at a late hour refreshments were served.

At the conclusion of the party the two hostesses and their guests motored to Los Angeles and on Sunday they enjoyed a picnic outing.

Attending the party were Miss Libbie Olensky, Miss Hermine Brecher, Miss Selma Dickens, Miss Anita Seperman, Miss Alice Hertz and Sidney H. Bramer, Julian Kogan, Irving Goldman, Irwin Hirsch, William Segelman, Jack Brecher, Sam Meltzer, Maurice Hyman, Stanley Dickens and the hostesses, the Misses Ruth and Naomi Dobrofsky.

• • •

## Social Meeting Held By Wesleyan Guild

Meeting for a social session, with all business being eliminated, a number of members of the Wesleyan Service Guild of the Methodist church held a party Tuesday evening at the home of Mrs. Earl L. Wenger, 843 North Second avenue.

The party was held in the rear garden where a wiener roast was enjoyed.

Those attending were Mrs. Henry Anderson, president of the Guild; Mrs. Leon Robinson of Ontario, Mrs. William A. Gilliland, Mrs. Fred R. Rickel, Mrs. Willard F. Carris, Miss Hazel Miller, Miss Jessie Brown, Mrs. Harold Anderson and Mrs. Winger.

## Miss Joyce Jenkins Becomes Bride of Thomas Grissom

Miss Joyce Jenkins, daughter of Mrs. Gladys Jenkins of Ontario, formerly of Upland, and Thomas F. Grissom of Upland, formerly of Piggott, Ark., were united in marriage Tuesday, June 25, the wedding occurring in Yuma, Ariz.

The ceremony took place in the Gretna Green chapel and was performed by the Rev. Mr. Bobb.

The bride attended the Upland schools and graduated from Chaffey high school earlier this month.

Mr. Grissom, who has been in Upland for several years, is employed by the Liberty Grove Operating Corp. He and his bride are residing in Upland, near the San Antonio Community hospital.

On Monday, the day preceding her marriage, Miss Jenkins was extended a delightful courtesy, a combination birthday party and bridal shower.

Mrs. Hobart Causey, 125 South Melrose avenue, Ontario, was the hostess, the party being held at her home. A number of games were enjoyed and the bride-elect was presented with many beautiful gifts. Refreshments were served at a late hour.

Attending the party were Miss Jenkins and the Misses Lou Sylvester, Alice McNutt, Juanita Leach, Helena Leach, Mildred Bardwell, Rosetta Rosebaum, Jacqueline Mann, Erma Fisher, Mildred McNutt, and Mesdames Jean Cadd, Carzell Booth, Ruba Davis, Amy Humphrey, Oral Booth, Woodrow Price, Bertha Schmidt, Alice Morosic, Lois Loughter, Velma Wortham, Edna Fischer, Beatrice Cowan, Nina Porter, Gladys Jenkins and Mrs. Causey.

Coming in late in the evening and remaining for the serving of refreshments were Mr. Grisson, Layman Fisher, Woodrow Price, Hobert Causey and Raymond Johnson.

• • •

## Farewell Dinner for Rabbi and Party Of Hollywood

Mr. and Mrs. Jacob Dobrofsky, of 241 South Euclid avenue, entertained on a recent evening with an informal dinner party honoring Rabbi and Mrs. Bernard Harrison of Hollywood and Rabbi Harrison's secretary, Miss Pearl Blatt, of Los Angeles.

Rabbi Harrison is counsellor of the Religious conference on the campus at U. S. C., U. C. L. A. and the Los Angeles City college.

The dinner was given as a means of wishing the honored guests a safe and pleasant vacation trip to New York, where they will visit the fair. They expect to return in September.

Present at the dinner besides Rabbi and Mrs. Harrison and Miss Platt, were Mr. and Mrs. Milton Apel of Pomona, Mr. and Mrs. Dobrofsky and their twin daughters, the Miss Ruth and Naomi Dobrofsky.

• • •

## Mrs. Hill Home From Club Conference

Mrs. Donald E. Hill, president of the Upland Woman's club, has returned from La Jolla where she attended the annual summer program conference held by the Southern district of the California Federation of Woman's clubs.

Mrs. Hill was accompanied by Mrs. Ralph Tate, president of the Fontana club, and two other members of that club and by Miss Louise Weller, president of the Rialto club.

The sessions were held on Wednesday and Thursday in the Casa De Manana hotel and with the exception of the making of district reports, the time was devoted to discussion and selections of programs for the coming club year.

• • •

## Mrs. Moore Hostess To Pioneer Club

Mrs. S. G. Moore, 525 North Euclid avenue, entertained members of the Pioneer Embroidery club at her home Thursday, a pleasant party being enjoyed.

A contributed dish luncheon for which Mrs. Moore had prepared an attractive table, was served at the noon hour. Emphasizing the patriotic note was a centerpiece of red, white and blue flowers, while small flags served as place favors.

During the afternoon hours the hostess and her guests visited pleasantly over their needlework.

Attending the party were Mrs. Ray C. Norton, Mrs. Minnie D. Goodrich, Mrs. E. C. Mehl, Mrs. J. F. Sawyer, Mrs. A. L. Palis, Mrs. Grace Paulin, Miss Saidee Sawyer, Miss Grace Warner and Mrs. Moore.

## Several Club Women Attend District Conference

Mrs. Ray R. Sherwood, member of the Upland Woman's club, and president of the San Bernardino County Federation of Women's clubs; Mrs. S. M. Jessup, also a member of the Upland Woman's club, and Mrs. Don E. Vowles of Ontario, chairman of the County Federation nominating committee, returned late last evening from La Jolla, where they attended the summer program conference held annually by the Southern district Federation. The conference was held on June 26 and 27.

The new district president, Mrs. R. G. Miller of Huntington Beach, presided. Much of the time was given over to professional entertainers and speakers, who presented programs for selection by the presidents and program chairmen.

Mrs. Sherwood took note of the programs for Mrs. J. Emery Sargent, program chairman for the Upland club, who was unable to be present.

• • •

## Children Who Helped To Sell Poppies Given Party

As a reward for their aid in selling the memorial poppies for the American Legion Woman's Auxiliary, several children were given a party Wednesday afternoon in the rear garden at the home of Mr. and Mrs. Francis H. Rogers, 565 North Laurel avenue.

Mrs. W. J. Larkin, poppy chairman for the Auxiliary, was in charge of the party and was assisted by Mrs. Chas. V. Benson, president; Mrs. I. J. Linkey and Mrs. Rogers. These members also assisted with the sale of the poppies just before Memorial day.

The poppy children participating in the party were Doris Naylor of Ontario, Gloria Goslin, Phyllis Rogers, Louise Wire, Catherine Gish, Verna Mae Wright, Jeannie Marie Joy, Annette and Dickie Linkey.

Bob Larkin, Mrs. Earl E. Marsh, Mrs. Thomas E. Howarton and Mrs. Frank Freeman, also assisted with the poppy sales.

• • •

## Miss Biggers Honored Guest at Bridal Gift Shower

Miss Azalia Biggers, whose marriage to Raymond Echols will occur on July 7, was extended a delightful courtesy last evening when a bridal gift shower was given in her honor by Miss Rose Marion Cunningham and the Misses Carldene and Charlene Riggs at the home of Mr. and Mrs. Carl D. Riggs, 991 North Fifth avenue.

White daisies and pink rose buds provided an attractive decoration for the rooms. Many gifts were presented to Miss Biggers and a number of games were enjoyed. Refreshments were served late in the evening.

Present for the party, besides Mrs. Shannon Biggers; the Misses Mrs. Shannon Bibbers; the Misses Erma Sprague, Ethel Wilson, Lucille Aguilar; Mrs. Elbert Davis, Mrs. Theo. Davis, Mrs. R. L. Dinger, Mrs. John L. Bice and daughter Patty, Mrs. Wayland Gillispie, Mrs. Kenneth Goodban, Mrs. Kenneth Rains, Mrs. Frahm, Mrs. Poli Sanchez, Mrs. Newton Echols, Mrs. Harold Biggers, Mrs. Carl D. Riggs, and the three hostesses.

• • •

## Chapter Board Holds Special Session

Called by the new regent, Mrs. A. R. Gemmel, a special meeting of the executive board of San Antonio chapter, Daughters of the American Revolution, was held last evening at Mrs. Gemmel's home, 1022 North Euclid avenue.

Purpose of the meeting was to consider Mrs. M. L. Gottfried's resignation as registrar. The board expressed regret in accepting the resignation and appointed Mrs. F. H. Wallihan to that office.

Present for the meeting were Mrs. Gemmel, Mrs. Frank L. Allen, Mrs. Harry I. deBerard, Mrs. Guy L. Underwood, Mrs. Frederick W. Wikoff, Mrs. J. I. Countryman, Mrs. W. B. Harvey, Mrs. Alexander R. Grant, Mrs. Marie Jesson and Mrs. C. W. Walker.

A boy was born to Mr. and Mrs. Paul Hershey, 311 Miramonte avenue, Ontario, at the San Antonio Community hospital today.

Mr. and Mrs. Robert S. Rope, 1038 East Ninth street, announce the arrival of a son, born last Wednesday at the San Antonio Community hospital. Mr. Rope is a member of the faculty at the Upland junior high school.

## Red, White and Blue Club Plans Picnic Next Tuesday

Taking the place of the monthly meeting held regularly at the W. R. C. Memorial hall, a picnic session will be held Tuesday in Galvin park in Ontario by the Red, White and Blue club.

The luncheon will be contributed by those attending and they are reminded that it will be necessary to bring table service.

• • •

## Upland Star Chapter Holds Session

Members of Upland chapter, Order of Eastern Star, held a regular meeting Monday evening in the Masonic hall.

Mrs. Arthur Relph, worthy matron, conducted the chapter session and at its conclusion the group was highly entertained with several excellent readings by Harold Salisbury.

Later a social hour was enjoyed in the dining hall, with tea being served. Mrs. Blanche M. Loch and Mrs. Olive Reed presided at the tea table.

Mrs. Donald E. Hill was hostess for the evening.

Printing that pleases—at The Upland News. tf

TRY OUR TELEPHONE AND DELIVERY SERVICE
WE FILL ORDERS VERY CAREFULLY
FRESH WHOLE WHEAT FIG BARS.....2 lbs. 22c
ALBER'S NEW CORN FLAKES—
8-ounce .....2 pkgs. 13c Large pkg. ..... 9c
SALAD CELEBRITY WEEK
BEST FOODS MAYONNAISE
Qt., 43c—Pt., 27c—½ Pt. 16c
BISQUICK—Large, 40-oz. pkg. .....27c
WELCH'S GRAPE JUICE—Qts. .....39c Pts. .....21c
LIFEBUOY SOAP—For hot weather .....3 for 17c
SPRY—That Super-Shortening—3 lbs. 48c, 1 lb. 18c
KERR LIDS—Regular size, per doz. .....9c
EXCHANGE PECTIN—A home product.....3 for 25c
GOLDEN WEST PEANUT BUTTER—2-lb. jar....37c
Everything in Fresh Vegetables and Fruits
JOHNSON'S GROCERY
TELEPHONE 318-150

Upland News Classifieds Bring Results

Lee's Market 161 EAST ARROW HIGHWAY

A Recipe Here Every Week—Read today's and look for one every week.

MELONS EXTRA LARGE.... 2 FOR 15c
KENTUCKY WONDER STRING BEANS.... 3 LBS. 10c
LARGE 5x6 TOMATOES ..... 3 LBS. 13c
CUCUMBERS LARGE GREEN 4 FOR 5c
OREGON EVERGREEN CORN PER DOZEN..... 25c

Corn to a King's Taste!
There's no reason for corn to be "just corn" any longer. Simply add chopped celery, these few, tasty flavorings, the magic touch of Carnation Milk, and—presto!—you've a treat for any table!
Escalloped Corn and Celery
2 cups corn, fresh cut or canned
1 cup celery, chopped fine
1 small green pepper, chopped
1 cup buttered dry bread crumbs
1 tsp. salt
2 tbsp. butter
1 cup Carnation Milk, undiluted
Arrange corn, celery, pepper and crumbs in layers in a buttered baking dish. Scald milk, add butter and salt and pour over vegetables. Cover with buttered crumbs, and bake. Temperature: 325° F. Time: 30 to 40 minutes. 8 servings.

FREE DELIVERY

Betty Crocker Recipe Now in Sacks
GOLD MEDAL FLOUR 24½ Lb. Sack $1.01 No. 10 45¢
Gold Medal Softasilk CAKE FLOUR 44 oz. pkg. ..... 25c
It's Strawberry Shortcake Time! 40 oz pkg Bisquick - 27¢
America's Breakfast KIX with STRAWBERRIES 2 pkgs 21¢
Balto DOG FOOD .. No. 1 can 3 for 23c
Puss in Boots CAT FOOD .. 8 oz. can 3 for 13c
Have you tried the NEW OLD DUTCH CLEANSER 50% FASTER! 3 cans 20c
Antrol ANT SYRUP ..... 4 oz. 19c
Talbot's Red Label FLY SPRAY Pint 20c Quart 33c
25 to 100 Watt WACO GLOBES .. 10c
CLOROX Quart ... 14c ½ Gal. ... 24c
LUX Lge. Size 21¢ Reg. Size 9¢

ORING EMPIRE FOOD STORES
NATIONAL GRAINS STORES INC.
Prices Effective June 28 and 29

Del Haven Salad Dressing Pint 15c Quart 27c
Del Haven Sweet PICKLES . 6 oz. jar 10c
Cane and Maple LEADWAY SYRUP 12 oz. 18c; 24 oz. 33c
Schilling Coffee 1 lb. 24¢ 2 lbs. 46¢
20 Mule Team Boraxo ..... 10 oz. 2 for 25c
20 Mule Team Borax Chips ..... lg. pkg. 22c
20 Mule Team Borax Powder .... 2 lb. 23c
WOODBURY'S FACIAL SOAP 3 bars 22¢
CLIX Drain Cleaner 12 oz. . 19c
OPENS DRAINS

Libby's Garden No. 2 PEAS 2 for 25c
Libby's Apple Butter No. 303 2 for 19c
Van Camp's PORK AND BEANS . 16 oz. 7c
Hershey Plain, Almond, Honey Almond or Krackle LARGE BARS .... 2 for 25c
For Cookies or Eating Hershey 7 oz. Bar BITTERSWEET ... 2 for 25c
Wonderfood MARSHMALLOWS . 1 lb. cello 9c
PRUDENCE CORN BEEF HASH 16 Oz. Can 17¢
O'CEDAR FURNITURE POLISH 4 oz. bottle ..... 23c
Gerber's STRAINED or JUNIOR FOODS 3 for 20¢
Diamond 'A' Cut GREEN BEANS ... No. 2 10c
Diamond 'A' Diced BEETS ..... No. 2 9c
Gebhardt's TAMALES .. No. 300 can 2 for 25c
Gebhardt's Spiced BEANS ..... No. 300 9c
PAR GIANT SIZE Contains 57¢
ZEE Toilet Tissue 3 for 12c
For Mosquitoes or Flies FLIT SPRAY Pint 20c Quart 35c

# LIST SOUGHT OF ALL FIRST TIME VOTERS IN AREA

### Banquet and Program Will Honor Young People Who Can Vote in 1940

An urgent appeal for all young people eligible to vote for the first time to see that their names are on the list of "First Time Voters" was issued today by the Upland chamber of commerce.

An impressive program to honor the young voters is being planned and the committee in charge is today seeking a complete list of those who this year can qualify as voters.

Mrs. Adelaide H. Plum, assistant chamber of commerce secretary, has compiled a list of young voters as various ones registered with her. This list, however, is not complete and an effort is being made through her to obtain the names of every "First Time" voter in Upland, Alta Loma, Cucamonga and Etiwanda.

No definite plans have been made for the event, which is tentatively scheduled for the middle of August. It is expected, however, that a prominent speaker will be obtained and that a stage performance will also be presented. A banquet will be served in honor of the young voters. The general public will be invited to the banquet and program.

## Two Local Girls To Travel With Church Group This Summer

Miss Lois Broyles, daughter of Mr. and Mrs. James Broyles of 1237 East Ninth street, and Miss Roselle Childress, daughter of Mr. and Mrs. E. J. Childress of 167 South Fourth avenue, have been selected as members of the Pasadena College girls' quartet. They will travel with the other members throughout northern California during July and August, representing the college. The quartet will render several numbers at the Upland Church of the Nazarene next Sunday morning.

**BRETHREN IN CHRIST**
**Third Ave. and F St.**
**C. R. Heisey, Pastor**

9:45 a. m.—Sunday school; John Book, superintendent.

11:00—Morning message, "The Church at Philippi", may its kind increase.

6:30 p. m.—Young People's society; Miriam Bowers, leader. Miscellaneous program, inspirational and entertaining "community sing"; short talk, "Church Fathers", from last Sunday's program.

7:30—Evening service, by the pastor, "Rejoicing Every Day".

Wednesday, 2:00 p. m. — Women's prayer hour at the church.

Wednesday evening, 7:30 — Prayer meeting; further studies in Philippians.

Emmet Herndon, who completed his junior year at Webb school, visited his grandparents, Mr. and Mrs. W. E. Boulton, 406 Euclid avenue, over the past week end. This week he and another student at Webb school, Bob Roth, are to be employed at the Covina hospital, owned by Bob Roth's mother and aunt. Miss Esther Herndon, who graduated from the eighth grade at Girls' Collegiate, is with her grandparents and mother, Mrs. Ellen Boulton Herndon, who recently returned from New York City. Mrs. Herndon received her master's degree at Teachers' College, Columbia university, majoring in personnel administration.

## At The Churches

**BETHEL CONGREGATIONAL**
**Ontario**
**Chas. L. Knight**

9:45 a. m.—Church school.

10:00 a. m.—Mr. Knight's class for high school and college students.

11:00 a. m.—"Many Roads, But One Goal", is the theme of the final sermon before the Sunday union services begin.

No evening service.

Sunday, July 7, union services will begin in the Methodist church, with the Rev. Mr. Knight in charge.

**CHRISTIAN SCIENCE**
**Corner Euclid Ave. and G St., Ontario**

Sunday school at 9:30 a. m. in the church edifice.

Sunday morning service at 11; subject, "Is the Universe, Including Man, Evolved by Atomic Force?"

Wednesday evening testimony meeting at 8 o'clock.

The Bible and all authorized Christian Science literature may be read or obtained at the reading rooms, which are located in the church edifice, and are open daily, except Sunday and legal holidays, from 12 noon to 5 p. m.

**FIRST PRESBYTERIAN**
**Euclid at Ninth**
**Rex Elder Lawhead, Minister**

9:00 a. m. — Church school; classes for all age groups.

10:00 a. m.—Union worship service in the Methodist church; sermon by the Rev. Rex Elder Lawhead; subject, "True Patriotism".

6:30 p. m.—Youth Fellowship; Stanley Read, Jr., leader; subject, "Youth and the Bible".

7:30—Evening worship; union service in the Methodist church; sermon by the Rev. Mr. Lawhead; subject, "The Obligations of Strength".

Wednesday, 7:30 p. m.—Union prayer service in the Methodist church.

**FIRST BAPTIST**
**Euclid at E St., Ontario**
**Rev. Paul V. Goodwin, Pastor**

10:00 a. m. — Church school; Homer Briggs, superintendent.

11:00—Morning worship; sermon on "The First Beatitude"; junior story; anthem.

6:30 p. m.—B. Y. P. U. meetings.

7:30—Evening service; young people of the church in charge.

Tuesday, 7 p. m.—Boy Scouts; 7:30, diaconate meeting at Allen Cook home, 1441 Riverside drive.

Wednesday, 7:30 p. m.—Prayer meeting.

Thursday, 7:30 p. m.—Choir rehearsal.

**CHURCH OF THE NAZARENE**
**Will South, Pastor**

9:45 a. m.—Sunday school; Mrs. Eva Kennedy, superintendent.

10:55—Morning worship; subject, "The Purifying Hope". At this service the girls quartet of Pasadena college will sing several numbers.

6:30 p. m. — Young People's meeting; Verl Churchill, president. Juniors and Hi-N. Y. meet also at 6:30. Class meeting for the older people at the same hour.

7:30 p. m. — Evangelistic service; subject of sermon, "Definite Faith".

Monday night, from 7 to 8 o'clock, large class in study of Bible prophecy. All those interested in present world conditions and where they are leading to, are invited to join in the thrilling study; non-sectarian.

Wednesday, 7:30 p. m.—Prayer meeting.

Intercessory prayer Friday evening.

# REVIEW OF BOOKS AT LOCAL LIBRARY

### Most Talked About Books of The Day Just Received At Library

BY MRS. F. H. MANKER, LIBRARIAN

It is said to be an answer to Steinbeck's "Grapes of Wrath", the book by Ruth Comfort Mitchell, entitled "Of Human Kindness". It is about present-day California—of dairy ranches and migrant camps, of farm owners and "Okies", of ideal ranches and hardships of others—all this forms the background for Mary Banner.

Then "Mr. Skeffington" came with "Chad Hanna", "A Night in Bombay" and "Swift Flows the River", all on "the best sellers" in fiction in the Sunday papers. Of the non-fiction on the same list are "American White Paper" and "Failure of a Mission".

As all of these books have been specially requested at the Upland public library, they will go into circulation immediately, the several persons who have asked for them will be called as listed. Others may have a reserve put on any book by calling the library.

Other requested books of fiction going into circulation at the same time are "Cathedral in the Sun", "The Days Are Fled" and "Native Son", "Lillian Russell, the Era of Plush", or she might be called the original glamour girl, will recall to many the horse-and-buggy days and the gas-lit days. Through its pages the spirit of the time passes, notable for open-handed living, gifts of blazing jewels, diamond studded bicycles and the gold-standard dollar. You will recognize Diamond Jim Brady, Oscar Wilde, Gilbert & Sullivan, Lilly Langtry, Anna Held, Florenz Ziegfeld, David Warfield and many others, who all paid tribute to Lillian Russell.

To get back to our times, there are several timely books just received that really cry for readers. Beside the one mentioned above, Henderson's "Failure of a Mission", the one "Why Europe Fights", by Walter Millis, is said to be "the first, clear integrated picture of the underlying reasons for the war. A review of the past 21 years, indicating each event in its historical relationship to those that preceded and those following." Then to get right home, "Canada: America's Problem", by John MacCormac, a revealing history and survey by a New York Times Canadian correspondent, 1934-39, who says: "For 150 years the U. S. A. has taken Canada for granted. Suddenly Americans are asking vital questions about their neighbor's status. Rival? menace to peace? or partner? This book tells that Canada is supplying men and food, airplanes and fuel, opening its ports to the British fleet. Canada may become the critical factor in this war."

## East Fork Will Be Closed on July 1

District Ranger William H. Maxwell of the Mt. Baldy ranger district of the Angeles national forest, announced today that due to the high fire hazard, it is planned to close the East Fork of the San Gabriel river to all public use and travel except by special permit July 1.

Special permits may be obtained from the ranger's office in Glendora.

# SECOND BUS LOAD LEAVES FOR CAMP

### Forty Girls Leave for Camp Conifer Today—Will Remain Ten Days

Approximately 40 girls left Girl Scout headquarters this morning for Camp Conifer, in the San Bernardino mountains, to remain for a ten-days camp period. This afternoon about 60 girls returned from camp when the bus made its return trip. The first ten-day camp concluded today. Six girls are remaining for the second period.

With Miss Katherine Dawson serving as director, the first period was declared one of the most successful ever held.

Mrs. George West Barrett, Chaffey Girl Scout commissioner, and Mrs. Gladys Curtis, camp chairman, visited Camp Conifer on Wednesday. Mrs. Curtis plans to return for an overnight visit to camp.

Miss Norma Northberg, a member of the national Girl Scout staff, who is special advisor for camps, spent one day at camp this week.

A masquerade party, held in the new camp shelter, proved an enjoyable event one night recently, Mrs. Curtis reported. Commendation of the camp was given the leaders by a forestry service official when he visited the camp and inspected the new shelter, she also said.

On July 8, the day that the Chaffey Girl Scout camp breaks up, the Riverside Girl Scouts will rent the site and equipment for a month.

# LOCAL DEFENSE SUGGESTED HERE

### Richard Manley Offers Idea On Each City Getting Prepared

One suggestion concerning local and national defense has come from Richard G. Manley.

"Since Southern California manufactures the majority of airplanes and has practically 75 per cent of the oil production, it is natural this area will be the first place for an enemy to strike," said the city manager.

"Now that we are confronted with the necessity of preparing for a possible invasion, it behooves each and every one of us to get behind the movement and to do everything possible to help carry on a practical and adequate defense program. There will be committees and commissions appointed to formulate and foster these plans and they will need all the ideas they can gather to help them put over this enormous task as soon as possible.

"What has Upland, or any other city in Southern California, in the way of defense equipment? About the only thing that Upland has is an old cannon up near the city hall which we might be able to polish up, but still we do not have any ammunition for it. I believe every city should have plenty of anti-aircraft and machine guns with trained personnel to operate them. We should have places where we could store ammunition in every city, which could be destroyed in case it fell into the hands of the enemy. We should have a well trained home guard in every city, besides our regular army and state militia.

"During the World war the United States had between four and five million men in training, and the majority of these men are still with us and could be used as a nucleus around which to train others. I believe that every young man in the United States should have some military training during his life.

"We are not an aggressive nation, but we should be prepared if others are going to attack us, and it will only be because we are well prepared that they will leave us alone."

## Traffic Questions Answered Here

Q—They tell me those yellow two-year drivers' licenses have all expired and that a person can be sentenced to the county jail for six months and fined Five Hundred Dollars if he drives without first renewing his license. Is this true. Also, is it true that the law is really enforced? P. M.

A—You are entirely correct as to your surmise. The law is definitely being energetically enforced by traffic officers, and courts are lending every encouragement.

Q—A relative, who has driven for 20 years and has never been arrested for a traffic violation or any crime, visited us recently. He came from a distance of 400 miles in California, without his driver's license. He wanted to borrow my driver's license on his return trip, saying, it was permissible. Would I have violated law to have agreed to do that?

A—The Vehicle Code expressly prohibits—(1) lending an operator's or chauffeur's license to any other person or knowingly permit the use thereof by another than to the person issued, and—(2) anyone representing as one's own, any operator's or chauffeur's license not issued to him or her.

Q—I am constantly confused as to whether 20 miles per hour is the legal speed in a residence and 25 miles an hour in a business district, or vice versa, or what Kindly straighten this problem for me.

A—There is no difference in these districts—the speed limit is 25 miles in either a business or residence district.

Q—I understand that the California Vehicle Code is for automobiles, yet recently I heard a discussion that a person walking on the highway, riding a horse, or operating a street car can be arrested for violating this Code. If that is correct, what are the violations?

A—A pedestrian can be arrested for walking on his right hand side of a highway outside of a business or residence district, or while walking or being upon a highway when so intoxicated as to create a hazard to himself or others.

Riders of horses must comply with all the provisions of Division 9 (Traffic Laws) of the Code which could be applicable, such as signals, right of way, etc., also for using any vehicular crossing, such as the San Francisco-Oakland bay bridge, without a permit.

A motorman may be arrested for failing to stop upon the approach of an emergency vehicle, cutting through signals, violating right-of-way, etc.

## Lumber Yards Will Close on Saturdays

All lumber yards in Ontario, Upland and Cucamonga will be closed all day EVERY Saturday during July and August. See your dealer on Fridays for material you may want over the week end.—adv. 13-8

More Protection . . . Less Expense
Get full coverage at lowest cost.
C. S. KELLEY
Upland, Calif. Phone 312-W
Eighteenth and Mountain Ave.

Painting Decorating-Sign
CHAS. V. BENSON
PAPER HANGING—895 Washington Blvd., Ph. 316-173

STAR VALUES FOR PICNIC DAYS
PICNIC GOODS — LOW PRICES ON CANNED FOODS — Guaranteed MEATS — BEVERAGES
SAFEWAY

BOTTLED BEVERAGES
Your choice of Silver Sierra Lemon Sour, Snowy Peak Ginger Ale, Golden Bubble Orange, Freckles Strawberry or Cragmont Root Beer.
3 32-oz. bottles 25¢
Price ex-tax .06291; sales tax, .00242
Your choice of Freckles Strawberry Cragmont Root Beer or Golden Bubble Orange.
6 7-oz. bottles 23¢
Price ex-tax .03721; sales tax, .00112
Bottles Extra

BLACK TEA Canterbury ½-lb. brand. box 25¢
ICE CREAM Party Pride. pint carton 13¢
PINEAPPLE JUICE Dole brand. No. 2 can 9¢
GRAPEFRUIT JUICE Town House. 2 No. 2 cans 13¢
TOMATO JUICE Stokely brand. 2 23-oz. cans 17¢
STRAWBERRY JELLY Kopper Kettle. 2-lb. jar 25¢
PEANUT BUTTER Beverly brand. 1-lb. jar 15¢

SANDWICH SPREAD Lunch Box brand. pint jar 21¢
MAYONNAISE Nu-Made. It's dated. pint jar 21¢
SALAD DRESSING Duchess brand. pint jar 17¢
MARSHMALLOWS Fluff-I-est brand. 1-lb. box 10¢ Price .09709; tax .00291
MISSION TUNA Choice light. No. ½ can 12¢
HORMEL'S SPAM Miracle Meat. 12-oz. can 25¢
DEVILED MEAT Libby brand. ¾-oz. can 4¢

FRESH BREAD
Julie Lee Wright's, white or wheat. The women's recipe bread
1-pound loaf 7¢
1½-pound loaf, 9¢

YOLO PICKLES Dills or sour, 32-oz. jar 17¢ Sweet, 32-oz. jar, 25c
SODA CRACKERS Guthrie's brand. 1-lb. box 10¢
SUGAR BELLE PEAS Fancy blended. No. 2 can 11¢
FANCY SPINACH Emerald Bay. No. 2½ can 11¢
Hershey CHOCOLATE Bitter sweet. 2 7-oz. bars 25¢ Price .12138; tax .00864
CANNED MILK Cherub brand. 4 tall cans 23¢

POPCORN Fresh Pop't (Deposit) 14-oz. can 29¢
SU-PURE SOAP Granulated condensed. 24-oz. box 19¢ Price .18446; tax .00554
WHITE MAGIC Cleans, bleaches. quart bottle 9¢ Price .05738; tax .00262
ZEE TOILET TISSUE Family Pak of four rolls. 16¢ Price .16534; tax .00466
SUPER SUDS Concentrated soap. 24-oz. box 21¢ Price .20588; tax .00612
LIFEBUOY SOAP For active people. 3 bars for 17¢ Price .05502; tax .00165

BROWN DERBY BEER
PILSNER BREW
4 11-oz. bottles 25¢
Price ex-tax .08333; sales tax, .00167
32-oz. bottle 15¢
Price ex-tax .14029; sales tax, .00457
4 12-oz. cans 29¢
Price ex-tax .07209; sales tax, .00211
ROYAL PILSNER
3 11-oz. bottles 23¢
Price ex-tax .07443; sales tax, .00334
Deposits extra on bottled beer. Note: Beer is offered for sale only in Safeways licensed to sell it.

● Fresh Fruits & Vegetables ●
Buy green goods that are really fresh — at Safeway. Look for the tage reading, "Certified First - Morning Fresh".
RIPE BANANAS Firm, ripe fruit. per lb. 5¢
LETTUCE Crisp, clean, solid heads of sweet, tender lettuce. Certified First-Morning fresh. Your choice of sizes. CRISP SOLID lb. 5¢
ORANGES Valencias. Juice size. per lb. 2¢
CELERY Locally grown, Utah type celery. Crisp, young, tender. Certified First Morning Fresh at your Safeway. UTAH TYPE lb. 6¢
POTATOES Number 1 White Rose 12 lbs. for 25¢ (7 pounds for 15c)
CUCUMBERS Young, green, good size cucumbers. Certified First-Morning Fresh. Excellent for salads. lb. 4¢

● Guaranteed Quality Meats ●
Finer meats, trimmed waste-free—before weighing. Every cut guaranteed.
HAMS SWIFT'S OR CUDAHY'S Swift's Premium or Cudahy's Puritan brands, fine skinned hams. Whole or full half ham. lb. 23¢
WILSON'S TENDER-MADE HAMS Ham you cut with a fork. Whole or half. lb. 31¢
SKINLESS WIENERS Fancy quality, skinless wieners and frankfurters. Excellent for beach or mountain outings. lb. 15¢
FRESH GROUND BEEF Selected beef, ground and packed in Visking under state inspection. Excellent for hamburger steak. lb. 15¢
COLORED HENS Fancy quality, milk-fed, colored hens to stew or fricassee. Serve chicken tonight. lb. 25¢
Steaks to Barbecue Tender, juicy steaks to broil, fry, or barbecue. Cut from Safeway Guaranteed quality beef. Porterhouse lb. 47c SIRLOIN per lb. 39¢ T-Bone, Club lb. 45c
LEG OF LAMB Genuine Spring. per lb. 30¢
LAMB SHOULDER To roast. No neck. per lb. 18¢
PORK LOIN ROAST Either end. Large cuts. per lb. 17¢
PORK SAUSAGE Un-x-ld, In Visking. per lb. 19¢
SLICED BACON Un-x-ld. ½-lb. pkg. each 10¢
FILLET OF SOLE Fresh fish. per lb. 21¢
BLACK COD Fresh fish. per lb. 19¢
FRESH HALIBUT Fancy fish. per lb. 25¢
With exceptions noted, these prices are effective in Safeway-operated departments of stores in this area, through Saturday, June 29th, 1940.
SAFEWAY
Sales tax will be added to the retail prices on all taxable items.

A "Different" House!
OPEN FOR INSPECTION
1288 West Sixth Street, Pomona, Sunday and All Week
In the Exclusive Home Development
BEAUTIFUL BEVERLY SQUARE, POMONA
When You Come to See This Fascinating
NEW ENGLISH STYLE HOUSE
EXPECT TO FIND a tour of this house both pleasant and interesting.
EXPECT TO SEE a masterpiece of design and construction in residential architecture.
EXPECT TO SEE a house far superior to those which presently are being placed on the market.
EXPECT TO FIND complete utility in the matter of room sizes and arrangement.
EXPECT TO SEE original and attention getting ideas of designing expressed. So new that others will exclaim over and want to copy.
EXPECT TO SEE "A Home Distinctive" in the price range in which it is built.
WHEN YOU COME
EXPECT TO SEE a lot more than four walls and a roof advertised as a house.
EXPECT THIS HOUSE TO BE the pre-requisite to the realization of true happiness.
THE MOST IMPORTANT ASSET WE HAVE IS OUR REPUTATION FOR QUALITY CONSTRUCTION
THIS HOUSE TYPIFIES THE CHARACTER OF THE BUILDING ACTIVITIES OF
GREGORY AND BAUGHMAN, INC.,
BUILDERS OF DISTINCTIVE HOMES
1275 W. Sixth Street in Beverly Square—POMONA—Phone Pomona 1940

FOX
NOW PLAYING
Edward G. Robinson in "Brother Orchid"
—and—
"Girl in 313"
STARTS SATURDAY
Jeanette MacDonald and Nelson Eddy in "NEW MOON"
—and—
Eddie Albert and Rosemary Lane in "Angel From Texas"

"Would it do any good to tell the Judge I was about to take out automobile insurance?"
BETTER BUY AUTOMOBILE INSURANCE NOW
EMPIRE REALTY & MORTGAGE CO., LTD.
AGENT—FIRST NAT'L BANK BLDG., UPLAND
Representing THE TRAVELERS, Hartford

PICK OF THE FIELD
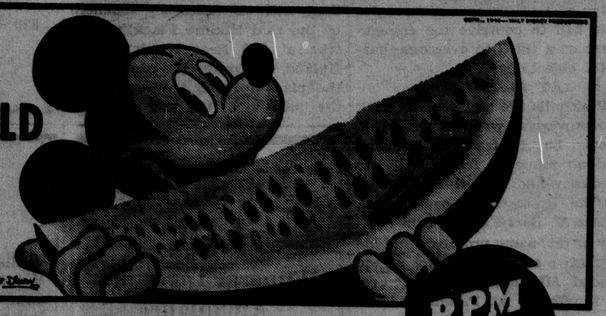
RPM MOTOR OIL
QUESTION "What justifies your statement—'RPM' is America's Premier Motor Oil?"
ANSWER "RPM" licked the toughest lubrication problem—the "super" heat turned on by modern high-speed motors. The old oils couldn't stand the gaff. Try "RPM."
STANDARD OIL COMPANY OF CALIFORNIA
AMERICA'S PREMIER MOTOR OIL · 25¢ A QUART

# The Upland News

Established in 1894
170 Second Avenue—Phone 312-112

Published Every Tuesday and Friday at Upland, California.
VERNON V. PAINE.....Editor

Subscription Rate $2 Per Year

Entered at the Upland Postoffice as Second Class Mail Matter


**TODAY'S BIBLE VERSE**

Salvation is of the Lord.—Jonah 2:9.

## 225 To Die?

If 225 convicted murderers were scheduled to be executed in California next month the entire state would be shocked at the prospect of such wholesale killing.

Yet, unless prudence prevails at the wheels of millions of cars, 225 innocent men, women and children are doomed to die horribly in wrecks next month, and additional hundreds to suffer injuries. Death will take no holiday in July, the greatest holiday month, but will take to the highways instead, to reap his grisly crop of more than 225 lives. During the last 10 years, July has been the blackest accident month of the year, according to state highway officials, claiming in that time 2251 lives—an average of over seven for every July day of the decade. With the cars of both tourists and Californians flooding onto the roads, July accident hazards rise perceptibly. Death will take to the highway next month—and only common sense observance of all the safety rules may thwart him there.

## Help the First-Time Voters

Uplanders in general must lend their support, moral and financial, if this community is to again successfully sponsor a citizenship meeting honoring young people eligible to vote for the first time. Such a meeting is being planned for August.

In the meantime, the Upland chamber of commerce has assumed the task of compiling the names of all young people who should be included on the honor list. This work must be accomplished within a short time and cooperation will be needed. The matter of being registered as a voter is also important. July 18 is the final day for registering to qualify for the August 27 primaries.

Purpose of the citizenship meeting is to emphasize what it means to be a voter and to stress the importance of participating in city, state and national elections.

## Pickets "Watch" Only

What do the labor union pickets on the Cal-Aero project think about?

Not far from where they are posted, many scores of men are hard at work and no doubt thankful for the opportunity to get up to $7 a day for their labors.

No doubt in many cases, employers are unfair and there is just cause for complaints. Labor unions have some creditable accomplishments to their record.

In the local case, however, it is difficult to find any real reason for an out-of-the-district labor organization stepping in and demanding $9 a day for carpenters. At this writing, the construction of the important project is going ahead steadily. That is as it should be. The present wage appears very fair.

## Keep Up the Campaign, Kids

Keeping on plugging, kids. You have a right to expect some help in obtaining grounds for a baseball diamond.

In recent weeks, a group of junior high school and high school students have been appealing for support; they want someone to "sponsor" them and they would also like to have some place on which to play baseball.

The city council has been advised of the situation—reminded of the fact that in the community there is no public playground and there is no place for any baseball games.

Request for a place to play ball has not come from adults, but from the kids themselves. They apparently are very sincere in their appeal. If they are as good campaigners as they are baseball players, they will get some attention here.

## Our Tribute Today—

Tony Zenz works to make a living—as does almost everyone else. In his place of business the other day, however, he sought to prevent a youngster from spending money. He admonished his young customer about saving and about using good judgment in what he did with his nickles.

Perhaps many other people give advice like that under similar circumstances. But it has been characteristic of Mr. Zenz throughout his years of service here to take a special interest in young people; to maintain a place with a wholesome atmosphere, and to think beyond the every day dollars and cents problems.


The World's News Seen Through
THE CHRISTIAN SCIENCE MONITOR
*An International Daily Newspaper*

Is Truthful—Constructive—Unbiased—Free from Sensationalism—Editorials Are Timely and Instructive and Its Daily Features, Together with the Weekly Magazine Section, Make the Monitor an Ideal Newspaper for the Home.

The Christian Science Publishing Society
One, Norway Street, Boston, Massachusetts
Price $12.00 Yearly, or $1.00 a Month.
Saturday Issue, including Magazine Section, $2.60 a Year.
Introductory Offer, 6 Issues 25 Cents.

Name.....
Address.....

SAMPLE COPY ON REQUEST


# TIME PASSES

(News items from the files of The Upland News)

## 14 Years Ago

Burning of the mortgage against the Red Hill Country club will comprise one of the main features of the fireworks entertainment at the club house on the evening of July 5.

Presentation of a Belgian 105 m.m. howitzer, which was captured by the Germans in 1917 and recaptured by the Americans in 1918 was made to the city by Commander John D. Howe of the American Legion. The trophy was placed in the Upland park.

New $150,000 Exchange Orange Products plant is now definitely assured for Ontario, according to D. C. Crookshand, president of the board of directors.

Mr. and Mrs. Tom Harris, 617 East Twelfth street, are enjoying a visit from the former's sister, Miss Margaret Harris, of Fairfield, Iowa.

Miss Vera MacLaren, who has been connected with the San Diego schools, has arrived in Upland and will spend the summer with her mother, Mrs. A. E. MacLaren.

Walter Allen's trucks are busy hauling apricots from Hemet to the canneries at Wineville.

The Rev. M. M. Horsch of Upland Mennonite church, writes from the south of Germany, where he is visiting in a small farming village, that "living is very frugal" among the agricultural classes.

Mr. and Mrs. W. B. Stewart, who have been vacationing at Lake Tahoe for ten days, returned home on Saturday.

## 10 Years Ago

After a year's attendance at Santa Barbara State Teachers college, Mr. and Mrs. James H. Paulin have returned to Upland. In the fall Mrs. Paulin will become manual arts instructor and athletic director at Upland junior high school.

From 10 to 15 pine and cypress trees at San Antonio park must be cut down as a result of beetles which have attacked the trees.

Urgent request for a new Santa Fe depot is to be voiced by the Upland chamber of commerce officials, following a meeting of the directors yesterday.

Miss Nettie Stutzman has arrived from San Francisco to spend three weeks vacation with her parents, Mr. and Mrs. Al Stutzman, 254 Ninth avenue. Miss Stutzman is in training in the University of California hospital in San Francisco.

Council ring in the San Antonio park, constructed by Boy Scout troops, will be dedicated Friday night at a court of honor.

Mr. and Mrs. Robert Van Ness of Fullerton are erecting an attractive home in San Antonio Heights. They formerly lived on the Heights.

Mr. and Mrs. George Pearson and their nephew are spending a few days at Newport Beach.

Miss Nellie O'Brien of Jerome, Ariz., a World war nurse, is visiting her brother, F. E. O'Brien, East Ninth street.

J. Emery Sargent was installed as new president of the Lions club, succeeding Fred Draper.

Howard Allen, employed by the Allen Transfer company, dropped a piano plank on his left foot this week and is today on crutches.

## At the Theatres

**AT PADUA THEATRE**

With turbulent romance and riotous comedy as highlights, life in the interior of Old Mexico realistically is portrayed in "Calle del Beso", the Mexican Players' production now at the Padua Hills theatre.

Through ingeniously contrived settings, what goes on from dawn to dusk in the homes on the "Calle del Beso" (Street of the Kiss) is revealed in unfolding the merry story of two enamored couples who had to contrive the engagement of a third to overcome parental objections.

**AT PLAYHOUSE**

Pink pills are supposed to work the proverbial wonders with pale people, but Professor Goodwillie had an ailment for which no medico would prescribe pellets.

"The Professor's Love Story", James M. Barrie's delightful comedy of this same professor and his attractive secretary, comes as the second Midsummer Drama Festival offering at Pasadena Community Playhouse, July 1-6.

See the new Philco refrigerator at Mellon's Kitchen Mart.—adv.
2-tf

# VOTERS LEAGUE SAYS

BY A LEAGUE MEMBER

Representatives of the National League of Women Voters are attending the Republican National Convention in Philadelphia, and will attend the Democratic National convention when it meets in Chicago July 15, to urge the inclusion in the party platform of certain planks in the public interest.

These planks are not new to the League. For many years its members have worked to improve the quality of public service and has concerned itself with the relation of tariff to living costs, to the maintenance of peace, or involvement in war, and to the promotion of a new kind of ordered policy that would be adjusted to the welfare of the country, as a whole, and not sectionally.

Planks proposed for the two parties by the League are:

Public Personnel—The . . . . party believes that efficient and responsible government is necessary to preserve the faith of the people in a democracy. We believe that the merit principle of selecting personnel offers the best method of finding and keeping those persons who will give the public effective service. We, therefore, pledge the . . . . party to abolish the spoils system and to establish a merit system throughout the public service, federal, state, and local.

Tariff—The . . . . party believes that the tariff policy of the United States should foster the interests of the country as a whole, not sectional and group interests. It recognizes that the long time interest of the country demands stimulation of international trade. Therefore . . . . party promises that it will promote such legislative policy, based on scientific research, and carried out by the executive department.

## Letters to The News

To The Editor:

Speaking of prophecies, which are attracting attention at this time, here is one that is yet to be fulfilled—if the late Admiral Dewey visioned correctly.

As he stood on the deck of his ship after conquering the Spanish squadron and entering the harbor at Manila on May 1, 1898, Commander Dewey—later made an admiral—said:

"I look forward some 40 or 50 years and foresee a Japanese naval squadron entering this harbor, as I have done, and demanding surrender of Manila and the Philippines, with the plan of making these islands part of a great Japanese empire of the future. I will not live to witness it . . . That will be the conquest of China by Japan, and when that is done, the conquest of all the island possessions from the north to the south."—From "The Philippines Problem" (W. H. Anderson).

—Anonymous

## Legal Notices

**NOTICE TO CREDITORS**
**NO. 13575**

In the Superior Court of the State of California in and for the County of San Bernardino.

In the Matter of the Estate of Elizabeth L. Carter, Deceased

Notice is hereby given by the undersigned, Etaline Flack, executrix of the estate of Elizabeth L. Carter, deceased, to the creditors of and all persons having claims against the said deceased, that within six months after the first publication of this notice, they either file them with the necessary vouchers in the office of the clerk of the Superior Court of the State of California, in and for the County of San Bernardino, or exhibit them with the necessary vouchers to the said Etaline Flack, executrix, at 243 East Ninth Street, Upland, California, the same being the place for the transaction of the business of the said estate in the County of San Bernardino, State of California.

Dated at Upland, California, this 26th day of June, 1940.

ETALINE FLACK,
Executrix of the Estate of
Elizabeth L. Carter

Henry M. Busch, Attorney for said Executrix, 243 East Ninth St., Upland, California. 15-4FO

**NOTICE OF ASSESSMENT**

Etiwanda Water Company, Principal Place of Business, Etiwanda, San Bernardino County, California.

Notice is hereby given that at a meeting of the directors of this company, held on the 20th day of June, 1940, an assessment, No. 129, of Two Dollars per share was levied upon the capital stock of the corporation, payable at once to the secretary of the company at the office of the company, situate on the West side of Etiwanda Avenue, in Etiwanda, County of San Bernardino, State of California. Any stock upon which this assessment shall remain unpaid on the 31st day of July, 1940, will be delinquent, and unless payment is made in the meantime, the said shares, or so many of said shares as may be necessary will be sold at said office of the company, situate on the West side of Etiwanda Avenue, in Etiwanda, County of San Bernardino, State of California, on the 31st day of August, 1940, at the hour of two o'clock p. m., to pay the delinquent assessment, together with five per cent penalty.

Dated, June 29, 1940.

THOMAS DONNELLY,
Secretary of Etiwanda Water Company, Etiwanda Avenue, Etiwanda, California. 15-1

**CERTIFICATE OF ASSUMED FARTNERSHIP NAME**

The undersigned Howard J. Clewett and Arthur V. Stayer, hereby certify that we are partners transacting a general electric motor and motor repair business at No. 376 Second avenue, in the City of Upland, State of California, under the fictitious or assumed partnership name of SMALL ELECTRIC.

The name in full of all of the members of such partnership and their respective residences are as follows:

Howard J. Clewett, 846 Fifth Avenue, Upland, California;
Arthur V. Stayer, 2531 "I" Street, LaVerne, California.

HOWARD J. CLEWETT
ARTHUR V. STAYER

State of California,
County of San Bernardino, ss.

On this 21st day of June, 1940, before me, Edward E. Gray, a Notary Public in and for the said County of San Bernardino, State of California, residing therein, duly commissioned and sworn, personally appeared Howard J. Clewett and Arthur V. Stayer, personally known to me to be the persons whose names are subscribed to the within instrument, and acknowledged to me that they executed the same.

IN WITNESS WHEREOF I have hereunto set my hand and affixed my official seal in said County the day and year in this certificate first above written.

(SEAL)

EDWARD E. GRAY,
Notary Public in and for Said County and State. 13-4FO

**NOTICE OF TRUSTEE'S SALE**

WHEREAS, default has been made in the payment of the indebtedness secured by, and in the performance of the covenants contained in that certain trust deed dated March 12, 1938, made, executed and delivered by EARL W. PAUL and NELLIE RUGG PAUL, his wife, sometimes known as Nelle Rugg Paul, as trustors, to CORPORATION OF AMERICA, a California corporation, as trustee for BANK OF AMERICA NATIONAL TRUST AND SAVINGS ASSOCIATION, a national banking association, beneficiary, which trust deed was recorded on March 17, 1938, in book 1264, page 143, Official Records of San Bernardino County, California; and

WHEREAS, on March 7, 1940, Bank of America National Trust and Savings Association, the owner and holder of said deed and the debt secured thereby, applied to and directed said trustee in writing to execute the trust by said trust deed created, and to make sale pursuant thereto; and

WHEREAS, notice of such breach of the obligations of the trustors and of the beneficiary's election to cause to be sold the property below described to satisfy said obligations has been recorded as is provided for by law, and more than three months have elapsed since such recordation and the trustee deems it best to sell the real property now remaining subject to the trust deed as a whole, in order to fulfill the purposes thereof.

NOW THEREFORE, NOTICE IS HEREBY GIVEN, that on the 16th day of July, 1940, at the hour of 11 o'clock in the forenoon, at the northern entrance to the County Court House, situated in the City of San Bernardino, San Bernardino County, California, CORPORATION OF AMERICA as trustee, under and pursuant to the terms of said trust deed will sell at public auction to the highest bidder for cash (PAYABLE AT TIME OF SALE IN GOLD COIN OR LAWFUL MONEY OF THE UNITED STATES) all the interest conveyed by said trust deed in and to the following described real property situated in the City of Upland, County of San Bernardino, State of California, and more particularly described as follows, to-wit:

The South half of Lot two hundred sixty-six of ONTARIO COLONY LANDS, in the City of Upland, County of San Bernardino, State of California, as per plat recorded in Book 11 of Maps, page 6, records of said County.

Together with five shares of the capital stock of the San Antonio Water Company.

Together with all other rights of every kind and nature, however evidenced, to the use of water, ditches and canals for the irrigation of said premises to which the trustors of said premises are now or may hereafter become entitled, and also together with all shares or rights, whether represented by certificates of stock or otherwise, in any canal company or water user's association attached to said premises for the benefit thereof, now owned or hereafter acquired by said trustors.

Dated at Los Angeles, California, June 12, 1940.

CORPORATION OF AMERICA,
as Trustee
(Corporate Seal)
By A. G. MAURER,
Vice-President
By A. T. SMITH,
Assistant Secretary
CR-10485

760 11-4FO


TWEED STONE, Director
MRS. STONE, Assistant

STONE'S FUNERAL HOME

329 EAST NINTH STREET
Dependable Service
Phone 311-34

J. B. DRAPER & CO.
Funeral Directors
Ambulance
Ontario 611-31
Upland 311-31

COMPLETE
WINDOW CLEANING
Walls, Ceilings and Painted Woodwork Cleaned. Work done by expert at Right Prices!
VALLEY WINDOW CLEANERS
Phone 622-108

BUY GOOD USED FURNITURE
and save the difference
CALDWELL'S
320 East A Street, Ontario

ONTARIO AUTO WRECKERS
Phone 615-112
Authorized Replacement Dealer for Libby-Owens Safety Glass
115 S. Pleasant Avenue, ONTARIO

K. W. MFG. CO.
Phone 617-112
Machine Work—Repairing
512 East A Street, ONTARIO

DORSEY GLOVER

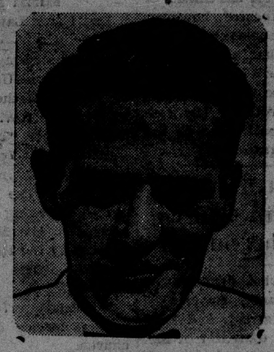

IS HERE AGAIN TO SERVE YOU

EFFICIENT, COURTEOUS and ALWAYS eager to give you friendly service, Dorsey Glover has returned to his former "stamping ground" here.

Let Dorsey Serve You!

WE GIVE S. & H. GREEN STAMPS

PETE'S Service STATION
SECOND AVENUE AT ARROW HIGHWAY

BETTER CLEANING
AT POPULAR PRICES
SUITS, MEN'S
SUITS, WOMEN'S..... 65c
COATS WOMEN'S .....65c
PLAIN DRESSES .....65c
Cash and Carry
PETE'S
DRY CLEANERS
Prosperige
MODERN SCIENTIFIC GARMENT CLEANING

Ask
THE TRAVELING MAN

About the Hayward! ...ask any traveling salesman, anywhere, north, south, east or west, he'll tell you it's the Hayward in Los Angeles.
500 ROOMS • RATES FROM $2 • FIREPROOF
A GARAGE IN CONNECTION
Hotel Hayward
Cafe • Coffee Shop • Cocktail Lounge
BROADWAY AND SIXTH STREETS • LOS ANGELES

TRY OUR HOME MADE
ICE CREAM
Made by Us With Rich, Fresh Allura Cream in Many Flavors
PINT ONLY 15c
CASH AND CARRY
allura
FARM DAIRY
WM. BEARD, Prop.
Grove Avenue at Santa Fe Tracks
UPLAND

# OCAL NEWS BRIEFS

ates by the day, week or th at the Upland Inn. —adv. 61-tf

Mrs. Ellis Zander (Louise Nor- ) and her small daughter, da Rae, expect to return Sun- to their home in Santa Bar- . They are spending this k here with Mrs. Zander's par- , Mr. and Mrs. Ray C. Norton.

position for a senior radio trician at $1.75 an hour is an- nced by John Bice at the Up- l post office, who is in charge civil service announcements. lications must be filed by July and information may be ob- ed from Mr. Bice.

Mrs. Carrie Metcalf, D street, last week to spend the sum- r in the east. She will spend etime with her son and daugh- -in-law, Mr. and Mrs. Oliver tcalf, in Meddlebury Center and lieboro, Pa., and will also stop Lewistown and Harrisburg, Pa., in Elmira and Corning, N. Y.

Fourth of July: The American . A timely patriotic poem by rar Lee Masters, distinguished erican poet, illustrated with a oduction in full color of a ous historical painting of the tion of the Declaration of In- ndence. Don't miss it in The rican Weekly, the magazine ributed with next week's Los les Examiner.—adv. 15-1

Mrs. F. H. Manker and her sis- Miss Lula Bradford, spent the t week end visiting their sis- and brother in the Valyermo trict. They were over-night sts of Mr. and Mrs. R. B. Pal- of Valyermo and spent Sun- with Mr. and Mrs. R. S. ownfelter at Solemint. Mr. and n. Frownfelter recently moved Solemint from Lomita, Mr. ownfelter having been trans- rred there by the construction partment of Los Angeles coun- by which he is employed. mes G. Bradford of Palmdale ined the group at the Frownfel- r home on Sunday.

Piano Lessons—Parents, have our children get good start this mmer. See Mrs. Johnson, 219 . Euclid, Upland.—adv. 14-2x

Charles G. Wheeler of North Third avenue is able to be up again after being ill of a severe cold for the past week.

Lenore's—showing new "cools", sheers and dimities. Also featuring "Red and White" for July Fourth. 142 East Ninth St.—adv.

Mrs. Verna P. Werner of Blackstone Hall, Chicago, stopped off between trains today to visit the Rev. and Mrs. W. I. Doole. She was a former Adams, Nebr., parishoner of Rev. Doole and a special friend of the couple. She is on her way to Portland, Ore., to visit her mother.

Girls of the Edith White chapter of the World Wide Guild of the First Baptist church of Ontario and their mothers enjoyed a Mother-Daughter banquet in the church dining room Tuesday evening. The program included remarks of a missionary nature by Mrs. F. J. White of Upland, for some years a missionary in China and after whom the chapter is named.

Mrs. Cornelia E. Born of Inglewood, sister-in-law of Mr. and Mrs. W. C. Born, 562 East Arrow highway, and her sister, Mrs. Julia Blumstengle of California, Mo., came out from Inglewood Thursday and are guests in the Born home. They plan to return to Inglewood Sunday. Joining the group today are Mrs. Born's sister, Mrs. Stuart MacDougall and daughters, Misses Marian, Doris and Jean of San Marino.

Miss Dulcie Beecroft, daughter of Mr. and Mrs. Charles Beecroft, East Ninth street, is enrolled for graduate work at Claremont colleges this summer. At the conclusion of the summer school, Miss Beecroft plans to go to New York City for a six-weeks' trip before she returns in time for the opening of Cucamonga Central school, where she is a teacher. In the east, Miss Beecroft will also visit in the Berkshires and at Cape Cod.

All the best records available at Colborn Electric Co.—adv. 15-2

Venetian blinds, small down payment, $1.25 weekly. — Rowe Hardware Co.—adv. 100-tf

Enjoy a real shave in 90 seconds with the Remington dual shaver at Goslin's.—adv. 14-2

See the new Allen-A Brieftex shorts for men at J. E. Engle Men's Shop.—adv. 15-1

Miss Carroll Jean Thomas of Reno, Nev., is a guest of her uncle and aunt, Mr. and Mrs. H. T. Goslin, 621 Laurel avenue. She is spending several weeks in Southern California.

Among the number of Methodist women who went to Long Beach Thursday to attend the Southern District conference were Mrs. Henry Anderson, Mrs. I. Wilson Gillingwators and small daughter, Mrs. Albert Painter, Mrs. John Engle and Mrs. Lewis Jenison.

Superintendent of Upland schools, Harold W. Cook, and Mrs. Cook, and children Harold and Eleanor, returned last Sunday from a short vacation spent at Big Bear. They left Upland the previous Wednesday. Mr. Cook returned to his office at the Upland Junior high school on Monday.

Mrs. C. B. McCormick of Norman, Okla., and her niece, Miss Danna Cox of Wichita, Kan., arrived Tuesday night and are visiting for several days with Mr. and Mrs. W. H. Scholten, 673 East Foothill boulevard. During their visit the guests are being taken on a number of sight-seeing trips.

Mr. and Mrs. C. S. Musser of the Shady Grove dairy left Thursday night on the Union Pacific Challenger for Flint, Mich., where they will accept delivery of a new automobile. They will return in the new car and plan to stop at Filer, Idaho, to visit Mrs. Musser's parents. They will be away for about two weeks.

Mr. and Mrs. Harry Rogers, 463 East Ninth street, are leaving Sunday for a two months' vacation. Accompanied by Mrs. Roger's mother, Mrs. Anna B. Hess, who has been visiting here from Louisville, Kentucky for the past month, they will drive north, attending the fair in San Francisco. From there they will go to Vancouver and Victoria, B. C.; Yellowstone National park, and then east to Louisville, Kentucky. They also plan to visit friends and relatives in Omaha and in Chicago. Mr. Rogers is a florist at Graves Flower shop in Ontario.

# ROTARY CHANGES TO NEW LEADERS

## Dr. Ryan Given Leadership in Unique Ceremonies Tuesday Night

Dr. Ralph D. Ryan is president of the Upland Rotary club—and he has good reason to realize that.

Owen E. Atwood was dethroned from the presidency—and he, too, has very good reason to realize that fact.

Perhaps the Upland club is unique in its manner of handling outgoing and incoming executives. For 17 years the club has been following some such procedure as was administered to the two men in the Upland Woman's club house Tuesday night. The seventeenth annual charter night program was held with club members and women guests in attendance.

**RELIEVED OF POST**

For his final meeting as president, Mr. Atwood presided. In the due course of events, however, the Upland merchant was relieved of his duties and relegated to the group of "past presidents". Neil D. Hickcox, one of the past presidents, had a part in the dethroning but Richard G. Manley, the immediate past president, played the principal role in advising the retiring president that the club experienced a very unsuccessful year and that the Rotarians blame this onto the president.

Dr. A. L. Weber, another past president, aided by E. Tweed Stone, hastened Mr. Atwood into retirement with the aid of an ambulance bed. And that was the end of his regime as head of the city's oldest service club.

**ATWOOD HONORED**

E. C. Mehl, another former president, however, sought to heal any wounds that might have been inflicted in Mr. Atwood's pride. A hand-made gavel was presented by Mr. Mehl as a token of appreciation from the club. L. R. Bradley gave a diamond-studded Rotary emblem to the past president as further tribute from the club for Mr. Atwood's outstanding service.

Dr. Ryan was formally presented with the president's gavel for the year by Dr. Weber. Other officers for the year are Harlow S. Wilson, secretary; Paul G. Hottel, sergeant-at-arms, and the directors are Dr. A. A. Aita, Harry M. Guy, Tweed Stone and Mr. Atwood.

Well justified was the acknowledgment by Mr. Hickcox of the splendid chicken dinner served by a committee of the Woman's club.

Spun rayon sport shirts, only $1.00.—J. E. Engle Men's Shop.—adv. 15-1

A brush fire on West Ninth street near Central avenue was extinguished by the Upland firemen yesterday afternoon.

O. P. Brady, Upland postmaster, is taking a week's vacation. He is spending the time with relatives who are visiting here from Lancaster, Wis.

The nationally famous Airlite Venetian blinds, finest in quality, guaranteed, wood or steel. New low prices. Weekly payments.—Mehl Hardware Co.—adv. 15-4

Mr. and Mrs. Frank Casler and son and daughter have returned to Upland after an absence of seven years in Adel, Iowa. They are residing at 653 Third avenue. Mr. Casler is a former employe of Anderson's market.

Mrs. Elizabeth Royer, Twenty-fifth street, San Antonio Heights, has as her guests this week her son and daughter-in-law, Mr. and Mrs. Earl Royer and daughters, Mary Eleanor and Helen Margaret, of Peru, Calif. Mr. Royer is principal of the elementary school in Peru.

Mr. and Mrs. Clinton O. Mayberry, 794 East Ninth street, have as their guests Mrs. Orie Mayberry, mother of Mr. Mayberry, and Mr. and Mrs. Ted Mayberry, brother and sister-in-law. The committee in charge and Misses visitors arrived last Saturday from their home in Watsonville, and will leave on July 3.

O. J. Keiser, 486 Baseline, Cucamonga, was notified by Upland police this week that his automobile had been recovered in Los Angeles. The local officers were advised by Los Angeles police that an automobile registered to the Cucamongan had been found there. Mr. Keiser said his machine was stolen from Pomona last Saturday.

## Joe Johns, Brother Of Mrs. W. C. Cline, Is Called by Death

Joe Johns, a brother of Mrs. W. C. Cline of Washington boulevard, passed away last Saturday at the Soldiers hospital at Sawtelle and his funeral service was held Wednesday afternoon in Los Angeles. Military burial was made in the Soldiers cemetery at Sawtelle. Mr. Johns lived in Los Angeles.

Mr. and Mrs. Cline attended the funeral and they were accompanied by Mrs. T. M. Nichols, Mrs. G. A. Brest, Mrs. Gordon C. Day, Mrs. C. K. Francisco and Mrs. Thomas W. Harris.

Mr. Johns, whose parents were Mr. and Mrs. C. B. Johns, among the community's earliest pioneers, came to Upland with his parents in 1884, when he was about 10 years old. He lived here for about five years and at several times since then he has spent a number of months here. He will be well remembered here by the long time residents.

Plumbing repairs, $1 hour.—Mehl Hardware Co.—adv. 15-4

15c a day will buy an Electrolux gas refrigerator at Rowe Hardware Co.—adv. 97-tf

Mrs. L. R. Bradley, 1501 Mountain avenue, left Tuesday evening by Santa Fe for Webb City, Mo. She was called east by the illness of her mother.

Mr. and Mrs. Ozra Smith and daughter, Mrs. Bobby Davis, and son, Billy Davis, all of Jonesboro, Ark., are visiting Miss Florence Smith of San Antonio Heights. Mr. Smith is the brother of Miss Smith.

Mr. and Mrs. Glenn Milton of San Bernardino are the parents of a daughter, born yesterday at the San Antonio Community hospital. Grandparents of the little girl are Mr. and Mrs. T. D. Maxwell, 252 Eighth avenue.

Miss Anne Stransky and Miss Marjorie Quinby, nurses at the San Antonio Community hospital, will leave tomorrow for a three-weeks vacation in their former home in Huron, S. D. Accompanying them on the motor trip will be Miss Stransky's cousin, Crobin Hewitt, Los Angeles.

Miss Leah Bean of Cleveland, Tenn., a teacher in the Bradley county high school, is spending this week with her cousin, Mrs. W. J. Mitchell, 283 South Third avenue. Thursday Mrs. Mitchell, her mother, Mrs. Martha E. Bacon; her daughter, Miss Mary Alice Mitchell, and Miss Bean, motored to Santa Ana and spent the day with their relative, Mrs. L. A. Sohrweide. Mrs. Mitchell and Miss Bean will leave Monday for Porterville to visit an aunt, Miss Bean going on to San Francisco enroute to her home. Mrs. Mitchell will return home after a few days visit.

Swim trunks for boys, lastex, $1.75 quality, $1.59.—J. E. Engle Men's Shop.—adv. 15-1

### Egg, Poultry Prices

| | |
|---|---|
| Large | 22c |
| Medium | 18½c |
| Small | 14c |
| Hens, Leghorns, 2 to 4 lbs. | 11c |
| Hens, colored, over 4 lbs. | 18c |
| Broilers, 1½ to 2¼ lbs. | 15c |
| Fryers, Leghorns, to 3 lbs. | 15c |
| Hens, colored, over 4 lbs. | 18c |

## Children of Bible School To Present Program Next Week

The Daily Vacation Bible school being conducted at the Methodist church under the direction of the Upland Ministerial Union, will be brought to a close next week, it is announced by the superintendent, the Rev. Lester Hostetler.

On an evening in the early part of the week, the children will present a program, planned by the teachers as a demonstration of the work that has been done in the school.

The junior high department will present a dramatization of the life of Joseph and the other departments will contribute songs, readings, Scripture quotations, etc.

A silver offering will be made to help meet the expenses of the school.

On Friday, a picnic will be held at Galvin park in Ontario.

The school now has an enrollment of 126 children, it is announced by the registrar, A. H. Wenger.

**CARD OF THANKS**

We wish to express our sincere appreciation for the sympathy extended to us in our bereavement and for the beautiful flowers given in memory of our mother.

Mr. and Mrs. C. Ernest Olson
Mr. and Mrs. Harland P. Horak
15-1


FIREWORKS!

BEING SOLD BY UPLAND POST OF
AMERICAN LEGION
10% NET PROFIT
Will Be Given by the Post to the RED CROSS
THE POST THANKS ZENZ'S CONFECTIONERY, PALMER'S STORE, McFADDEN'S and CORNET'S for giving the American Legion the exclusive fireworks sale in Upland.
BIG SELECTION
In Store Building Between Anderson's and Danner's Bakery

ENJOY THE FOURTH!
IN THE MOST POPULAR
SPORT CLOTHES

SLACK SUITS
FOR WOMEN
$1.98 AND $2.98

THREE-PIECE SUN SUITS
$1.98 AND UP
OTHER SUN SUITS..... $1.25

MISSES' SUN SUITS
WITH SKIRT
$1.25
SEPARATE SEERSUCKER SKIRTS ..... $1.95

LARGE BEACH TOWELS
75c AND 95c

SPECIAL
WOMEN'S WOOL SWIM SUITS
Values that have sold to $4.00—Now ..... 97c

J. J. ATWOOD CO.

NEWTON'S
—FOR—
Fireworks!
BIG SELECTION AND BEST VARIETIES
FIREWORKS
SEE OUR WINDOW
NEWTON'S
109 N. Euclid Ave., ONTARIO

TIPS FOR 4TH OF JULY TRIPS

ANNOUNCEMENT
Marvin VOTH
HAS BEEN APPOINTED
FIRESTONE TIRE DEALER
IN UPLAND
Thrifty motorists realize that Firestone offers much and today the opportunities to save are greater than ever.
Buy now at this gigantic Tire Sale.
BUY FIRESTONES IN UPLAND

FREE
5 Firestone LIFE PROTECTORS
with 5 FIRESTONE IMPERIAL TIRES AT LIST PRICE
SAVE $51.25 SIZE 6.00-16

SECOND AVENUE AT C STREET,
THIS IS ROY CREIGHTON'S LOCATION—MARVIN VOTH has leased the service station. BUY HERE—it is convenient and has plenty of parking space.

BIG 4th of JULY TIRE SALE
Just Think of It!
FRESH FACTORY STOCK
Firestone TIRES
$6.66
SIZE 6.00-16

IT'S big news! Here's the famous Firestone Convoy Tire—built with patented Firestone Gum-Dipped cord body—selling at this amazingly low price! Why take chances with off-brand tires that carry neither the manufacturer's name nor guarantee. The Firestone Convoy Tire is priced as low or lower. Let us replace your smooth tires today with a complete set.

| Firestone CONVOY SIZE | PRICE |
|---|---|
| 4.75/5.00-19 | $4.95 |
| 5.25/5.50-17 | $5.95 |
| 6.00/16 | $6.66 |

AND YOUR OLD TIRE

LIFETIME GUARANTEE
EVERY Firestone Tire carries a written lifetime guarantee — not limited to 12, 18 or 24 months, but for the full life of the tire without time or mileage limit.

COMPARE Quality ★ Price Guarantee . . .

Firestone STANDARD
$7.77 6.00-16 AND YOUR OLD TIRE

| SIZE | PRICE |
|---|---|
| 4.40/4.50-21 | $5.58 |
| 4.75/5.00-19 | 5.78 |
| 5.25/5.50-17 | 7.08 |
| 6.00-16 | 7.77 |

Prices Include Your Old Tire. Other Sizes Priced Proportionately Low

MARVIN VOTH
Second Avenue at C Street, Upland

# Classified Ads

CLASSIFIED RATES

In order to avoid expense of bookkeeping on small amounts, classified ads should be paid for when ordered.

5c per line each insertion. Count five words to the line. Minimum charge for first insertion, 25c for 5 lines or less.

## Real Estate

FOR SALE—7-room house, on Euclid Ave., lot 65x170 ft.; price cut below value; $500 cash, balance by month. See J. L. Messenger, With Empire Realty & Mortgage Co., Ltd. 15-2

FOR SALE—5-room modern cottage, one-half acre, in foothills, $1200. Call 317-197 evenings. 14-4

CLOSE-IN attractive, large airy rooms. Home cooked, appetizing meals. 239 N. Euclid. Reasonable prices. 11-tf

FOR TRADE—Ideally located lot on Red Hill for residential lot in Upland. Box 25, Upland News. 73-tf

## For Sale

FOR SALE OR TRADE — On washer, two-wheel trailer, steel (pick-up) bed, oversize tires, light weight, covered top, 6½ ft. by 4½ by 5 ft. 624 Third Ave. 15-2

FOR EXCHANGE—Modern home in Alhambra for small home in Upland. Phone 626-394. 127 West B St., Ontario. 15-tf

FOR SALE—Fresh picked yellow bantam corn; reasonable, 15c and 25c doz. 225 Euclid Pl. Ph. 312-447 15-2

AUCTION
McCLUNEY'S UPHOLSTERY SHOP
Saturday, June 29, 1 p.m.
151 Second Ave., Upland
(Old Telephone Bldg.)
Mr. McCluney says: "Clean house and sell everything except my upholsterer's supplies and tools." Unclaimed and unpaid for newly reupholstered 2-pc. sets, occasional chairs, rockers, fireside chairs, mattresses, several beds, tables, stools, springs, refrigerators, 50 remnants of upholstering material, and hundreds of other articles too numerous to mention.
Col. H. J. Caldwell,
320 East A St., Ontario 14-2

AUCTION
Saturday, 29th, 1 p.m.
A House Cleaning
Not Quitting
Fine overstuffed furniture, odd chairs, mattresses. Big lot of other goods. Window shades, upholstery fabrics. Col. H. J. Caldwell, auctioneer.
J. S. McCLUNEY,
151 North Second 14-2

FOR SALE—8 shares of Upland Foothill Water Co. stock. Make cash offer. Mrs. A. J. Blackstone, 537 N. Beachwood Drive, Los Angeles. 13-3x

RABBIT AND CHICKEN FRYERS—Abbott's Rabbit and Poultry Ranch, Sixth and Campus. Dial 612-469. 1-tf

## Used Furniture

USED FURNITURE
Bird's eye maple dresser, mirror, in good condition .....$5.00
Ivory dressers .....$3.00
7-piece dining room suite....$25.00
Refinished buffet .....$15.00
Twin size metal beds.....$2.00 up
Twin size used cotton mattresses, each .....$3.00
Club chair and ottoman, mechanically o-k .....$5.00

UPLAND FURNITURE CO.
299 Second Ave., Upland 14-2

## For Rent

FOR RENT — Modern 2-room apartment and utilities, $12. 279 North Second avenue. 15-2

FOR RENT—Five-room, partly furnished house, $15; water paid. Phone 316-390. 15-2

FOR RENT—Unfurnished house; close in. Inquire 220 Second Ave., Upland. 15-1

FOR RENT—Nicely furn. 4-rm. apt.; hot water. Also apt. for one person. Ph. 313-266, 637 3rd Ave. 14-tf

FOR RENT—Furnished five room house. Phone 316-121. 9-tf

FOR RENT—5-room ranch house, Arrow highway, $15.00 mo. Inquire 242 F St., or phone 315-347 7-tf

## Money to Loan

AUTO, FURNITURE LOANS—Blackman Loans, Pomona

Printing that pleases—at The Upland News. tf

## Wanted

WANTED—Experienced woman, under 40 years of age, for general housework. Phone 315-121. 15-1

WANTED—Pupils in voice; highly recommended method; summer rates 75c per lesson. Ethel Leeke, phone 317-537, or call at 219 N. Euclid, Upland. 14-2

WANTED—Good size clean cotton rags; without buttons or hooks. The Upland News.

## Used Cars

Buy with Confidence.
O-K'd Used Cars meet the most rigid tests.
Every Used Car Customer must be Satisfied at

ALAN A. COUCH,
Upland. 15-1

## Miscellaneous

FOR THE HEALTH of your children it pays to have plenty of milk. Get it daily, rich and pure. Shady Grove Guernsey Dairy Phone 315-161

SPIRELLA CORSETIERE—Matie C. Carson, 840 N. Garey, Pomona. Phone 207-92. 101-tf

Bring Your Car to COUCH'S for
Painting
Fender Repairing
Engine Overhaul
Lubrication
Second Ave. at C St., Upland
Ignition Check Up
Washing

KEYS CUT TO ORDER
Mehl Hardware Co. 78-tf

CHAMBERS' GARAGE
Is preferred by many motorists for efficient
AUTOMOTIVE REPAIRS
BODY, FENDER WORK
343 Second Avenue, Upland
Willys Sales and Service
95-tf

## Mitt Card To Boost Red Cross; Arena To Present 18 Matches

Eighteen bouts will be on the card at the Ontario Legion arena Tuesday night.

The large list of boxers will appear in a benefit performance for the American Red Cross. Ralph Ring, popular Pomona fighter, and Mason Pearl, Los Angeles, will appear in the main event. Jackie Taylor and Chuck Railey, Riverside, will also appear as featured stars on the card.

## Technical Jobs in Civil Service List

Many civil service examinations are announced by John Bice of the Upland post office. Positions for which applications must be received by July 8 and July 11 are chief medical officer, $5,500 a year; construction inspection coordinator, $3,800; alphabetic card punch operator, $1,260; under card operator, $1,260; instructor, air corps technical school, $3,800; associate, $3,200; assistant, $2,600; junior, $2,000.

Following examination applications must be received by July 22 and 25: Graduate nurse, Panama Canal zone, $168.75 per month; junior farmer, $2,000; sound recording technician, $2,600; motor transport service manager, $2,600; interior decoration, $3,800; senior, $4,600; associate, $3,200; rural sociologist, $3,800; senior, $4,600; associate, $3,200; assistant, $2,600.

It is estimated that the United States spends $30,000 on each air student who completes the required 12-month training course at Randolph and Kelly Fields, Texas.

# BIG GAME TONIGHT TO AID RED CROSS

### Alta Loma Invites West End Residents to Join in Benefit Event

Everybody is invited, tickets are selling rapidly and everything is ready for a full evening of sports and entertainment to start at 7 o'clock. This is the report from Alta Loma, where a big baseball game will be played this evening as a benefit for the Red Cross war refugee relief fund.

The Alta Loma team and a team from Company G of the National Guard will clash on the Alta Loma school diamond. Both teams have been playing good ball this season and the game tonight will be no makeshift.

In addition to the game, there will be entertainment of a miscellaneous nature, including plenty of music.

The girls who served the West End communities as queens at the San Bernardino Orange show last spring will participate in some of the entertainment features of the evening.

Refreshments will be served on the grounds by the Senior Girl Scouts, who will do their bit toward boosting the refugee relief fund.

Representatives of the American Legion posts in Upland and Ontario will be on hand to help make things lively and to assist in whatever way they may.

The Alta Loma community is taking this popular way of raising money to be added to the local Red Cross chapter quota and the residents there have extended a cordial invitation to all persons in the West End to join in the worthy cause.

## Mrs. S. W. Cornett Passes Away; Rites To Be Held Monday

Succumbing to an illness of several months duration, Mrs. Stephen W. (Grace) Cornett, 525 East G street, passed away shortly after 8 o'clock last night.

Mrs. Cornett was born in Onslow, Iowa, and was 49 years old. She had lived in Ontario and Upland for many years. She was a member of Bethel Congregational church in Ontario and had many friends among the congregation and in other groups in the two communities.

Besides her husband, Mrs. Cornett leaves two daughters, Miss Lovie Sadler and Miss Betty Gene Sadler, both of Ontario; her father, O. H. Mayhew, of Ontario, and a sister, Mrs. Roy Holbrook, of Chino.

Private funeral service will be held at 2 o'clock Monday afternoon at Draper's Ontario chapel. The service will be followed by cremation.

## Cecilian Choir To Appear at Evening Service on Sunday

Providing a program of sacred music, a group of singers, all of whom have been members of the Cecilian choir of the First Mennonite church, will appear at the Sunday evening service at that church, it is announced by the pastor, the Rev. Lester Hostetler.

Those scheduled to sing in the choir are Miss Margaret Harms, Miss Helen Ruth, Miss Marilyn Schowalter, Mrs. Ruth Reimer Miller, Miss Alice Hostetler, Miss Mary Ellen Rahn, Miss Genevieve Jacobs, Miss Pauline Jacobs, Miss Martha Peters, Miss Connie Ledig, Miss Helen Hendrickson, Miss Wyvetta Hirschler, Miss Betty Gingerich and Miss Eloise Asper. The Rev. Mr. Hostetler will direct the choir and Mrs. Edna Harms will play the accompaniments.

## Fred Genrich Dies At Daughter's Home

Fred E. Genrich, who made his home at 351 South Second avenue, died at the home of his daughter, Mrs. Roy L. Driscoll, 320 Randolph street, Pomona, June 25. He was 79 years of age, having resided in this area since 1925 and in California since 1907. About 10 days ago he was removed from his home here to his daughter's home.

He is survived by his widow, and the one daughter. Funeral services were held at 11 a.m. today at Richardson's funeral parlor with Chester Swallow, a Christian Science reader in charge. Interment was at Forest Lawn in Glendale.

## Modern House Open for Inspection

Houses similar to that being displayed at 1238 West Sixth street in Beverly square, Pomona, may be erected in Upland if local property owners are interested, it was announced today by [illegible] & Baughman, builders.

An invitation to Upland people to visit the new Pomona house was given today by H. R. Baughman. A convenient floor plan and many modern features are included in the new dwelling. Of special interest is the "streamlined" kitchen, and the many other features are expected to appeal to local people.

## Lionettes Win Two Games This Week; G. E. Plays Tonight

Breaking their losing streak of last week the Ontario Lionettes bobbed back into the win column Monday night with an 11 to 1 victory over Garvey, and Wednesday night duplicated the feat by trimming El Monte at the local diamond by a score of 19-3. Tonight they travel to Glendora and should give the league-leading Glendora girls a real battle.

General Electric Hotpoints had a bye in the National league Tuesday night, but tackle the Lakeside Larks tonight on the Fourth Street park.

J. E. Engle Men's Shop is showing slack suits in colors, only $3.25.—adv. 15-1

ST. MARK'S EPISCOPAL
Rev. George West Barrett, Rector
Rev. Bert Foster, D. D., Rector Emeritus
Sixth Sunday after Trinity.
8:00 a. m.—Holy Communion.
9:30—Morning prayer. The rector will give an illustrated address to children and preach.
Thursday, Independence Day, 9:30 a. m.—Holy Communion.

FIRST MENNONITE
Lester Hostetler, Minister
9:30 a. m.—Sunday school.
10:30—Morning worship; sermon, "Who Is My Neighbor?"
7:00 p. m.—Christian Endeavor societies meet.
7:45 — Evening worship. The Cecilian choir of former years will give a half-hour program of choral music. Sermon, "Building Upon the Rock."
The church council will hold its regular monthly meeting Tuesday evening.
Daily Vacation church school program Wednesday evening at the Methodist church. There will be no mid-week service.
Church choir every Thursday evening, 7:30 o'clock.

# RED CROSS SHIPS TO ENGLAND ONLY

Since the surrender and military occupation of France, many local persons are making inquiry concerning the advisability of continuing Red Cross aid to war refugees in that country.

When asked concerning the situation, Mrs. Mary Eckerman, chairman of the Upland Red Cross chapter, stated she had just received official notice from national Red Cross headquarters that relief materials no longer are being sent to France.

The ship, S. S. McKeesport, laden with Red Cross food and other relief supplies, that sailed for France early in June, was rerouted to Portugal, which is being over-run with French and Belgian refugees.

GO TO ENGLAND

Other mercy ships will carry all supplies directly to England, where refugees from all of the conquered countries are gathering by the tens of thousands.

Besides vast quantities of food and clothing, medicinal supplies are badly needed and these are included in the shipments by the Red Cross.

SURGERY NEEDED

Many of the refugees have been wounded and are in need of amputations and other surgical operations.

Because the soldiers on the firing line need the greater part of the available surgical instruments, and because England's source of supply of such instruments is cut off, the need among the refugees has become acute.

It is for such things that the Red Cross donations are spent.


Upland
Friday and Saturday
Freddie Bartholomew, Thomas Mitchell in
"SWISS FAMILY ROBINSON"
and Hopalong Cassidy in
"LAS OF THE PAMPAS"
Sunday, Monday, Tuesday
Loretta Young and Ray Milland in
"THE DOCTOR TAKES A WIFE"
and Vera Zorina in
"I WAS AN ADVENTURESS"

Granada
THEATRE
Ontario—Phone 619-192
Tonight and Saturday
Anna Neagle and Ray Milland in
"IRENE"
—and—
Douglas Fairbanks in
"SAFARI"
Sunday, Monday, Tuesday
Irene Dunne and Cary Grant in
"My Favorite Wife"
—and—
Warner Baxter in
"EARTHBOUND"

U.S. TIRE SALE
attention!
FORD, CHEVROLET AND PLYMOUTH OWNERS
1 TIRE $8.98
2 TIRES $16.95
4 TIRES $31.00
Size 6.00-16. Other sizes low in proportion
while they last
COME EARLY

THE U.S. TIRE
The genuine, late design, high quality U.S. Tire—not a "bargain" tire cheaply built to sell at a low price. Drive in today!
United States Tires are good tires

SPECIAL!
600x16 U. S. Tire
O. D.
While They Last
$6.66
ALAN A. COUCH
SECOND AVENUE AT C STREET, UPLAND

CASO'S
PEAS fancy 2 lbs. 11c
ASPARAGUS 2 LBS. 13c
CELERY HEARTS 2 for 9c
RASPBERRIES—Fresh, box 9c
Tomatoes RED SOLID 2 lbs. 9c
CANTALOUPES LARGE 5c
STRING BEANS EXTRA FANCY 2 LBS. 9c
LIMA BEANS 2 lbs. 17c GUARANTEED
BUY ICE CREAM AT CASO'S
PURITY Quart, 19c; Pint, 10c
FIRST QUALITY
CHALLENGE—Quart, 29c; Pint, 15c
YOUNGBERRIES EXTRA FANCY 2 BOXES 9c
CUCUMBERS FANCY 2 FOR 5c

Fireworks
GALORE
Order Now! We Will Hold Them Until Next Tuesday
ADAMS HARDWARE
207 N. Euclid Avenue, ONTARIO